



CREA-SP

Conselho Regional de Engenharia e Agronomia
do Estado de São Paulo

ESTRUTURA ORGANIZACIONAL

Organograma

Fevereiro 2024



CREA-SP

Conselho Regional de Engenharia e Agronomia
do Estado de São Paulo

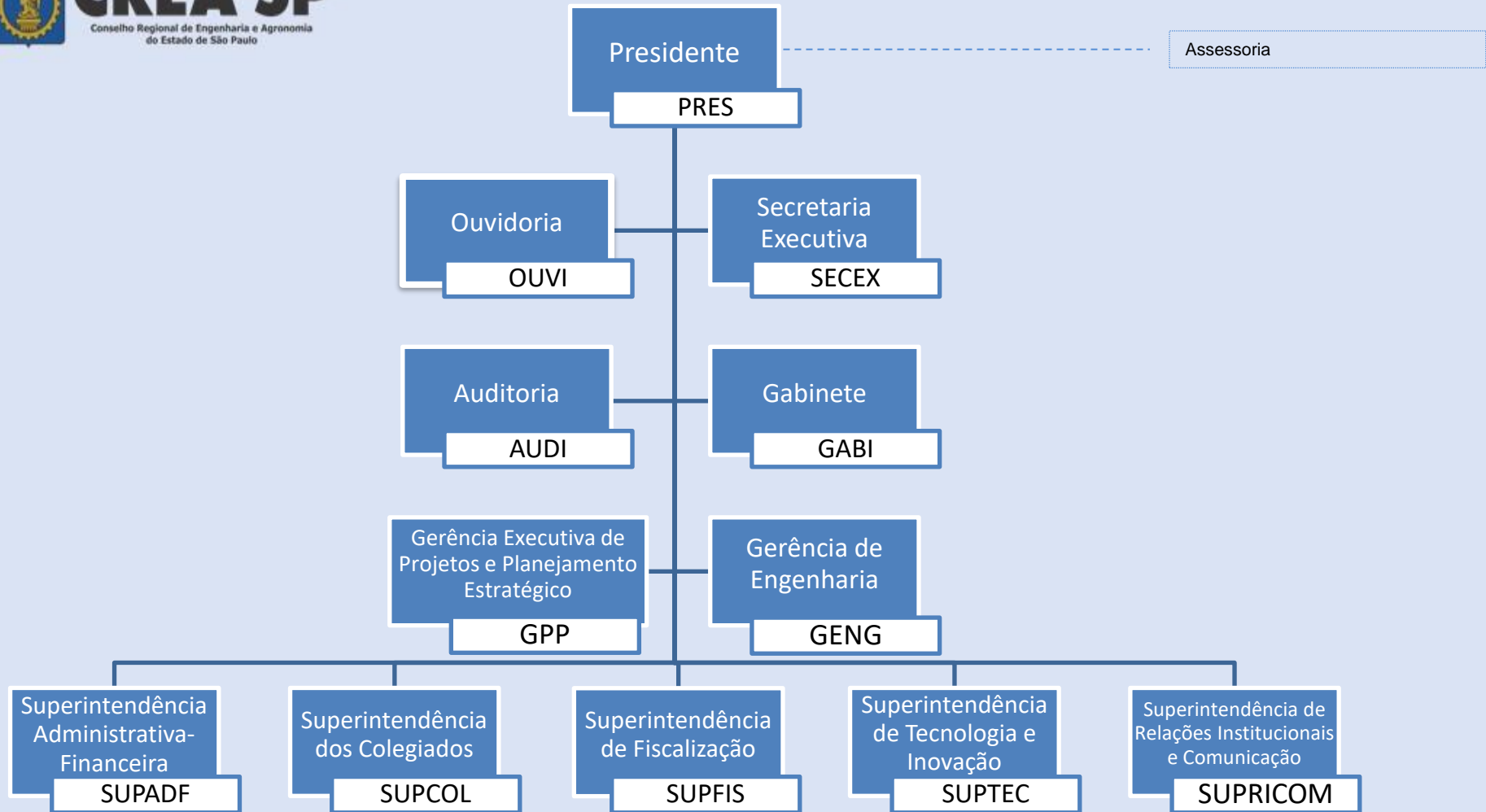

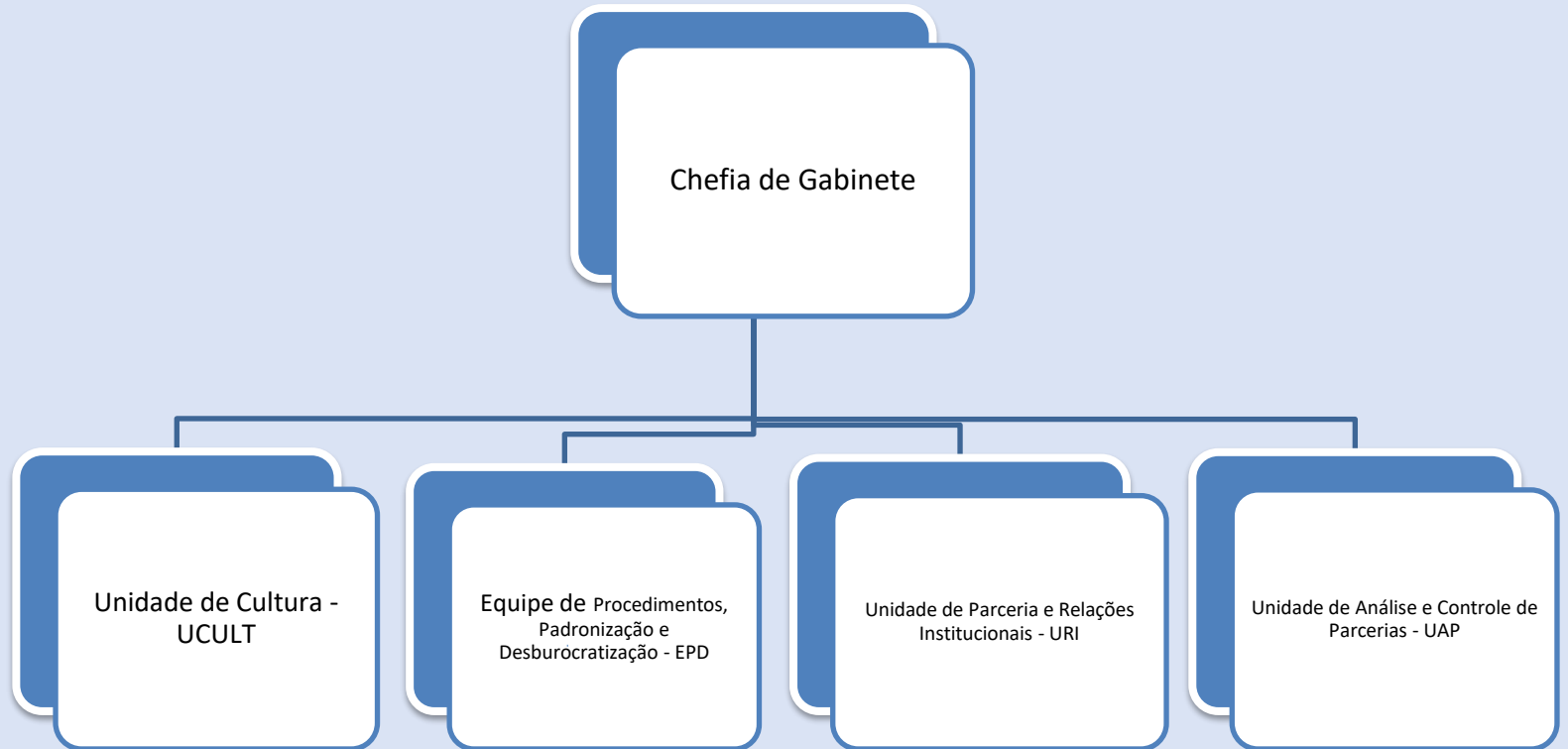

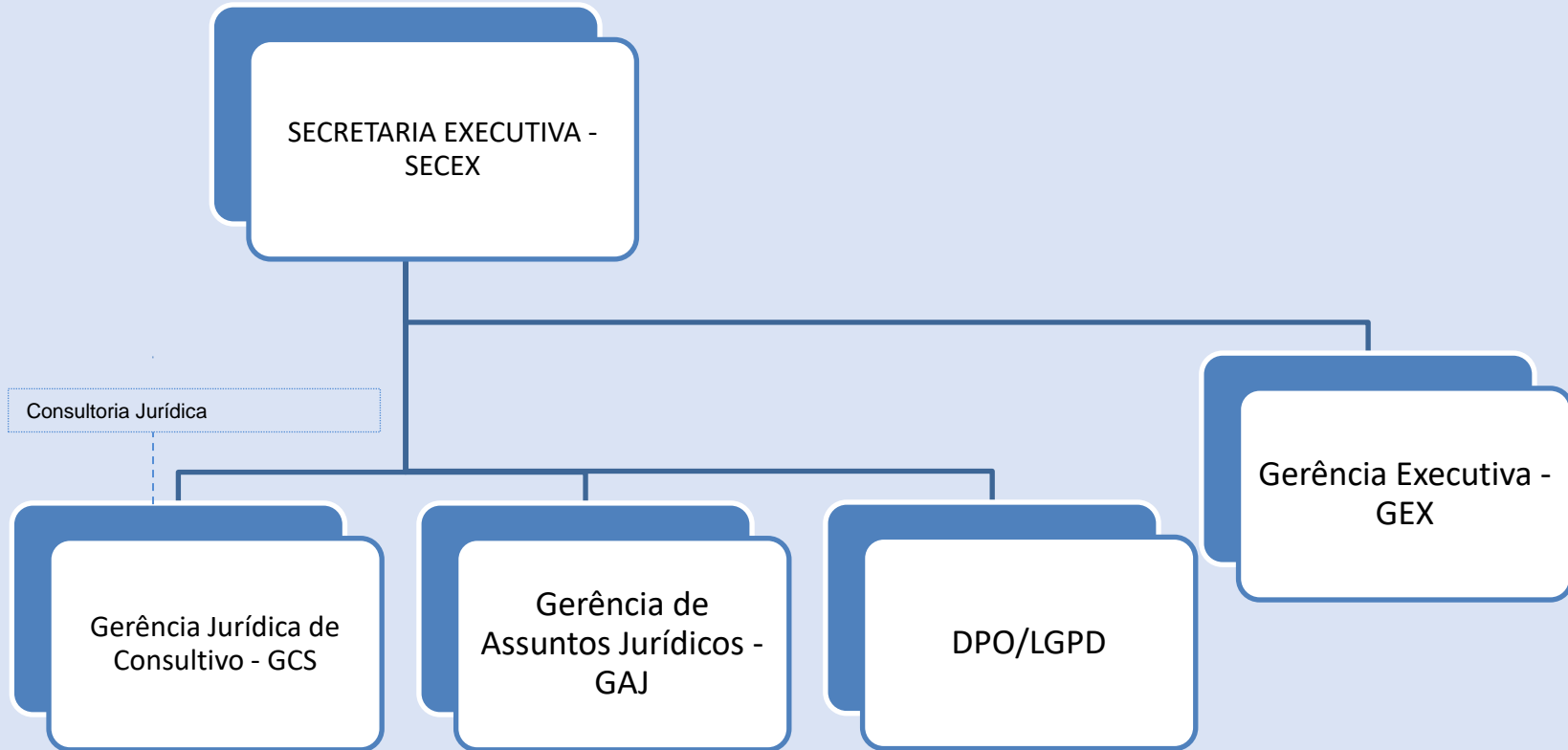

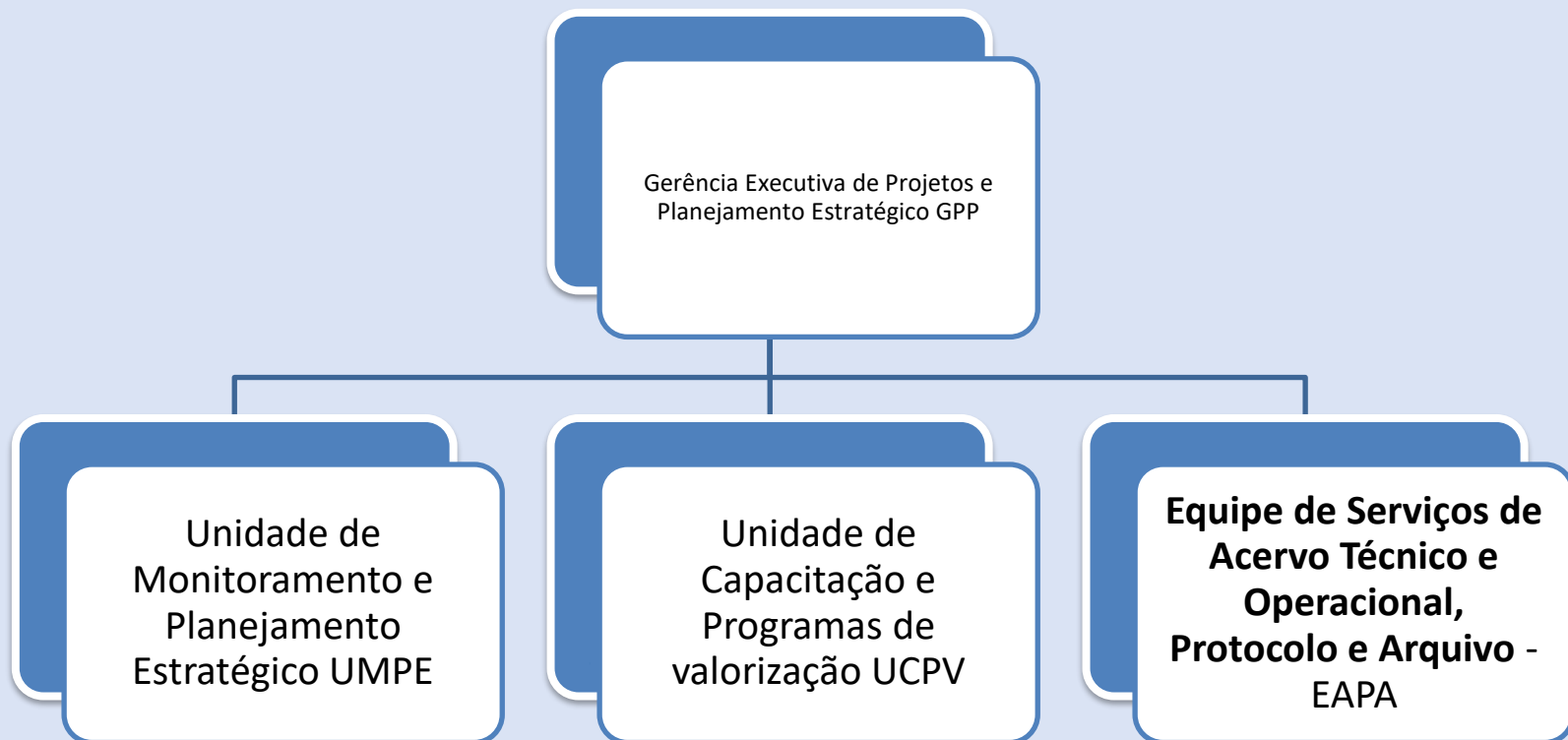

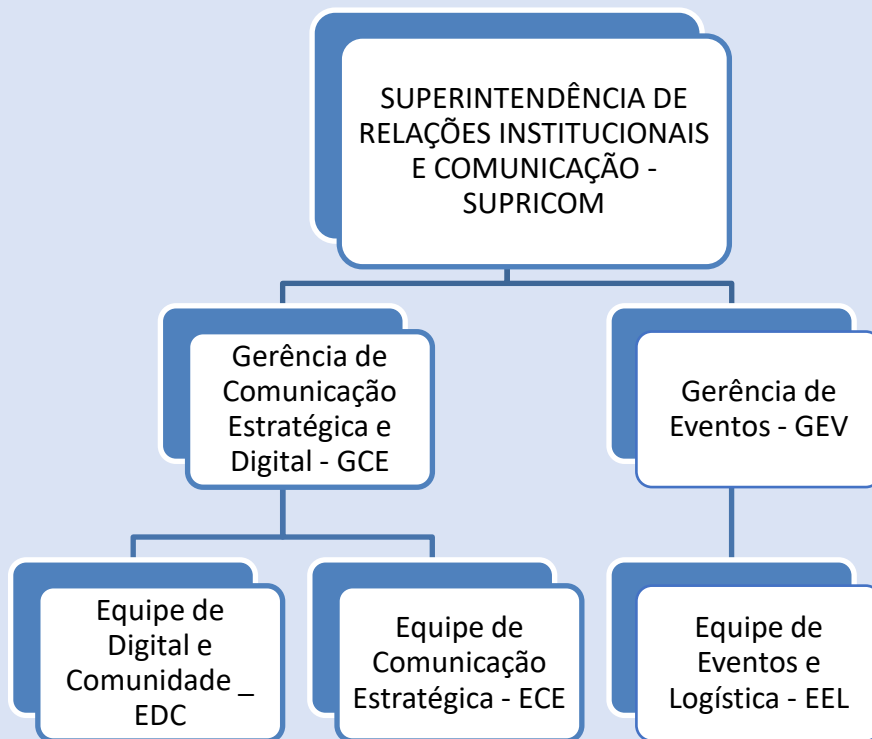



**SUPERINTENDÊNCIA
ADMINISTRATIVA-
FINANCEIRA - SUPADF**

**Gerência de
Planejamento e
Gestão
Financeira - GGF**

**Gerência de
Gestão de
Pessoas - GGP**

**Gerência de
Gestão,
Compras e
Licitação - GGC**

**Unidade
Financeira
Contábil - UFC**

**Unidade de
Planejamento - UP**

**Unidade de
Desenvolvimento
e Gestão de
Pessoas - UDGP**

**Unidade de
Gestão de
Contratos - UGC**

**Unidade de
Compras e
Licitações - UCL**

**Unidade de
Serviços e
Manutenção -
USM**

**Unidade de
fiscalização
adm/técnico -
UFAT**

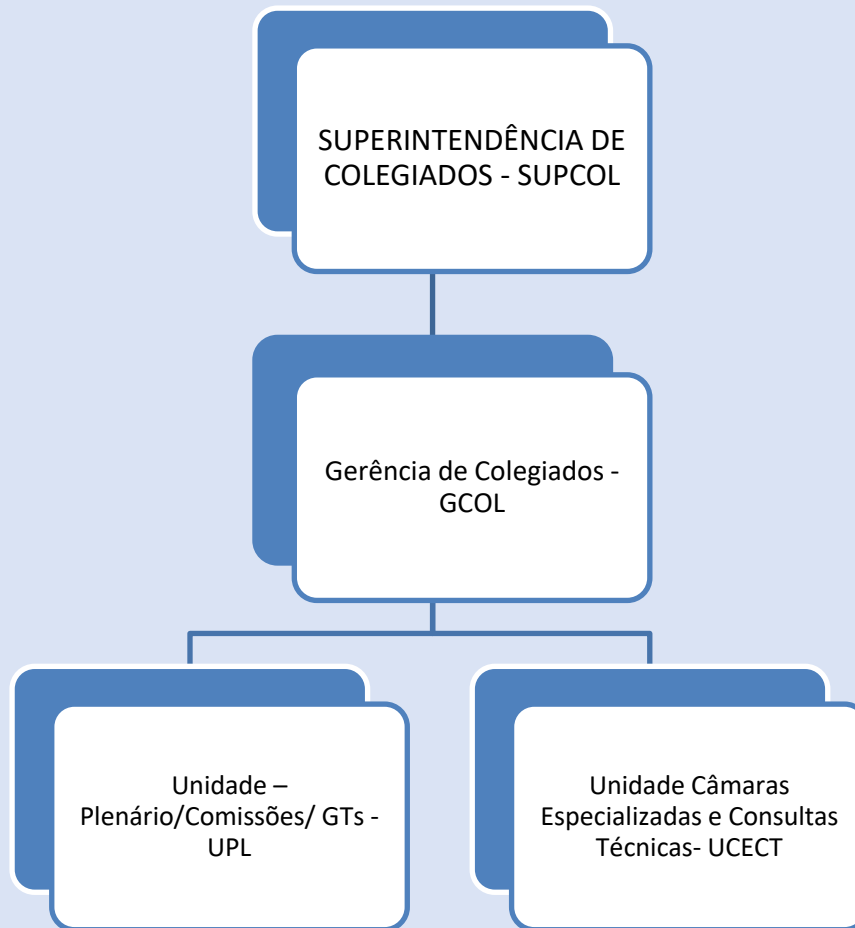



CREA-SP

Conselho Regional de Engenharia e Agronomia
do Estado de São Paulo

SUPERINTENDÊNCIA DE TECNOLOGIA E INOVAÇÃO - SUPTEC

Gerência De Inovação e Transformação - GIT

Gerência de Desenvolvimento e Execução de Projetos - GDEP

Gerência de Experiência e Jornada - GEJ

Unidade de Infraestrutura,
modernização e segurança
da informação - UINFRA

Equipe de Inovação e
Transformação - EIT

Equipe de Desen. e
Administração de Dados -
EDAD

Equipe de Operação,
Qualidade e Sucesso
do Cliente - EOQSC

Equipe de
Atendimento aos
Prof., Empresas e
Instituições de Ensino
– EAPEIE

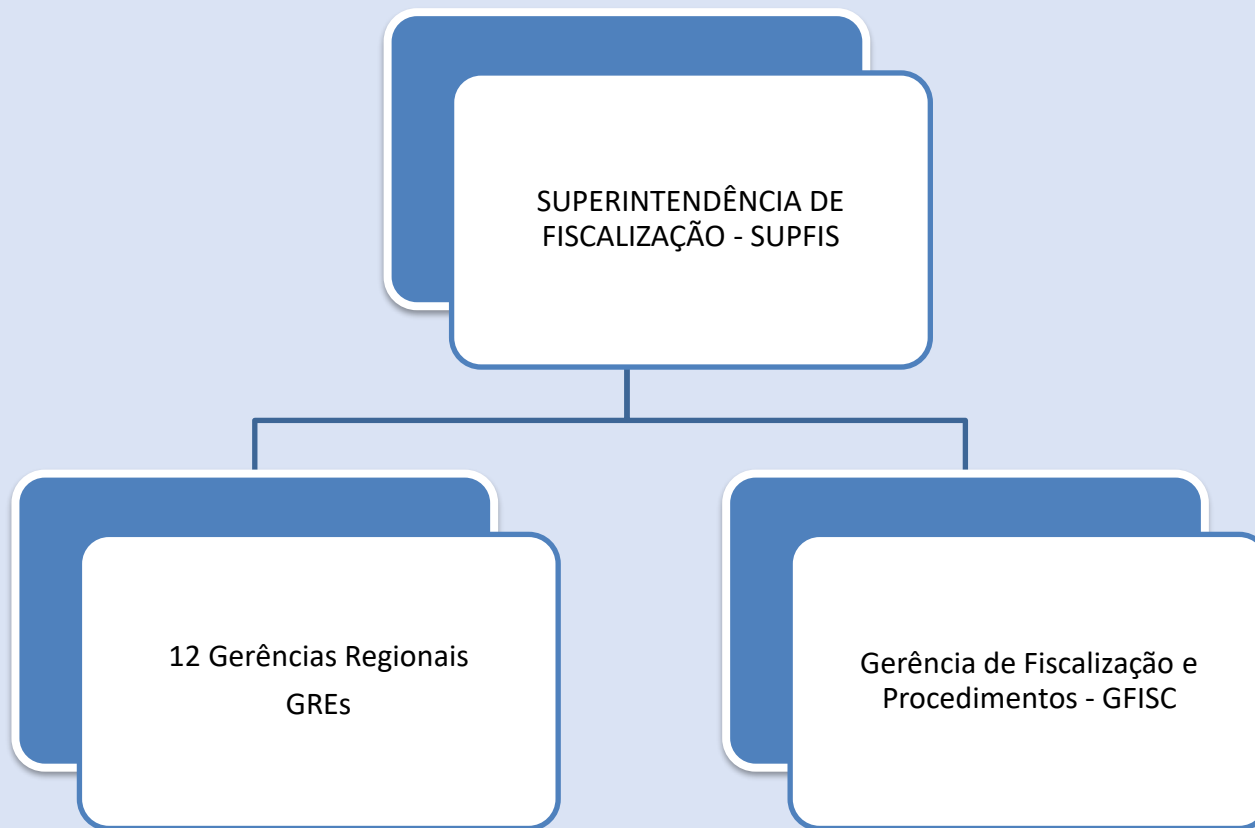

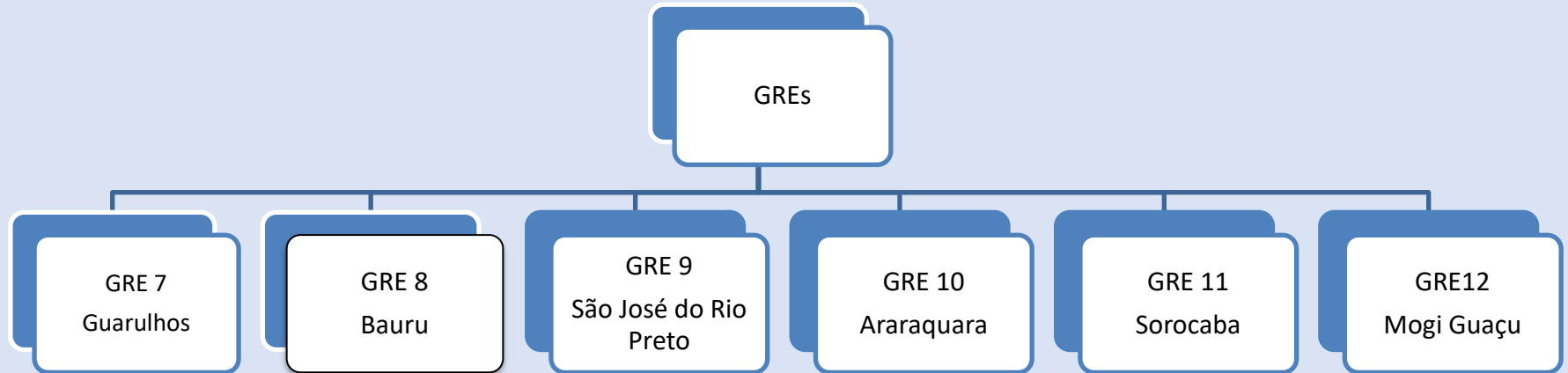
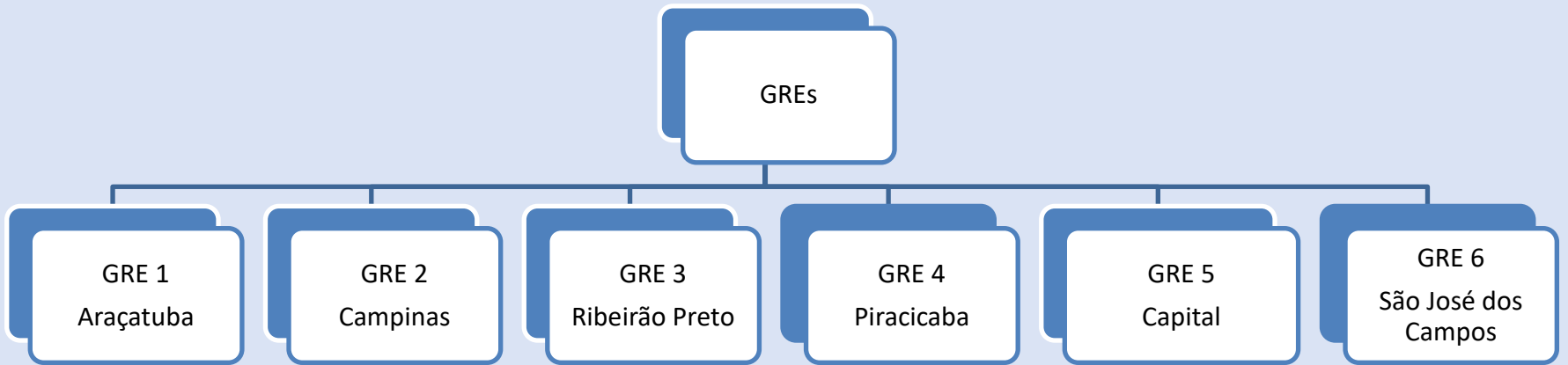

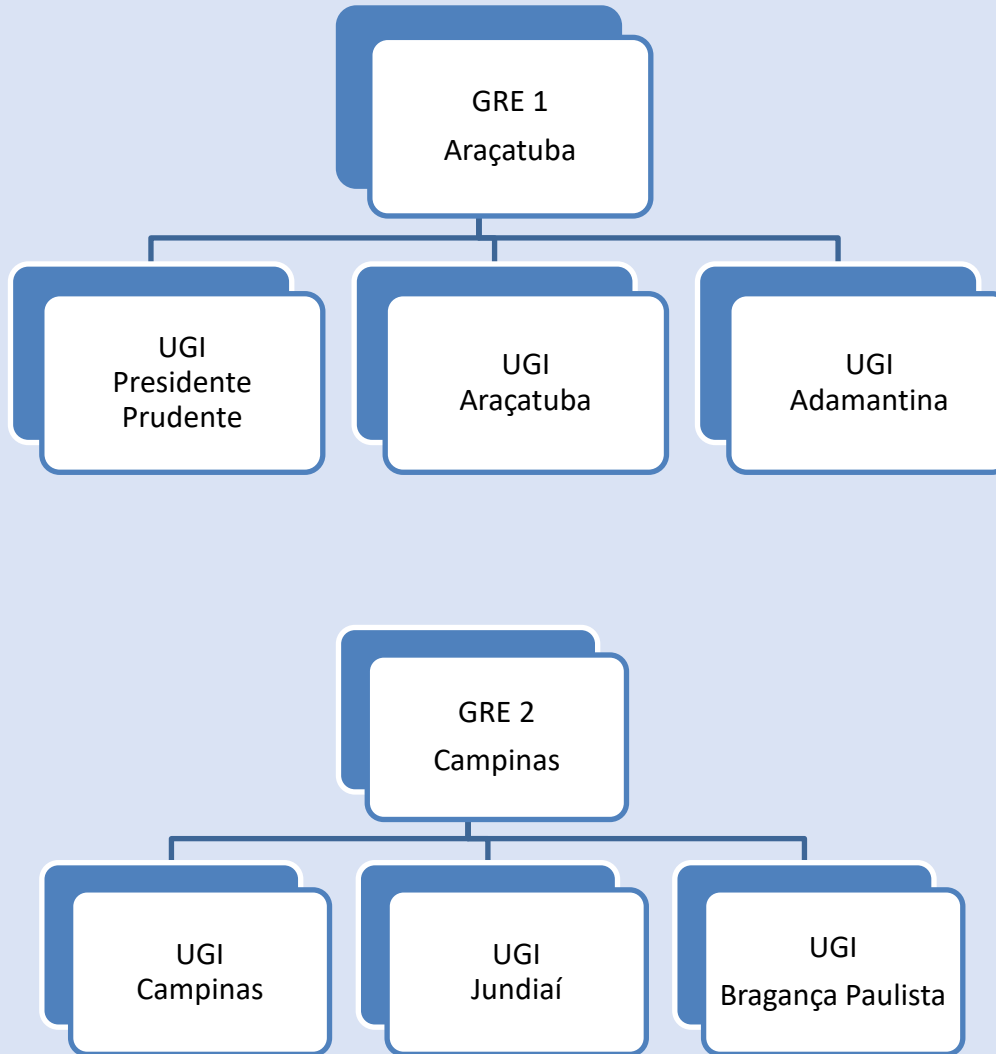

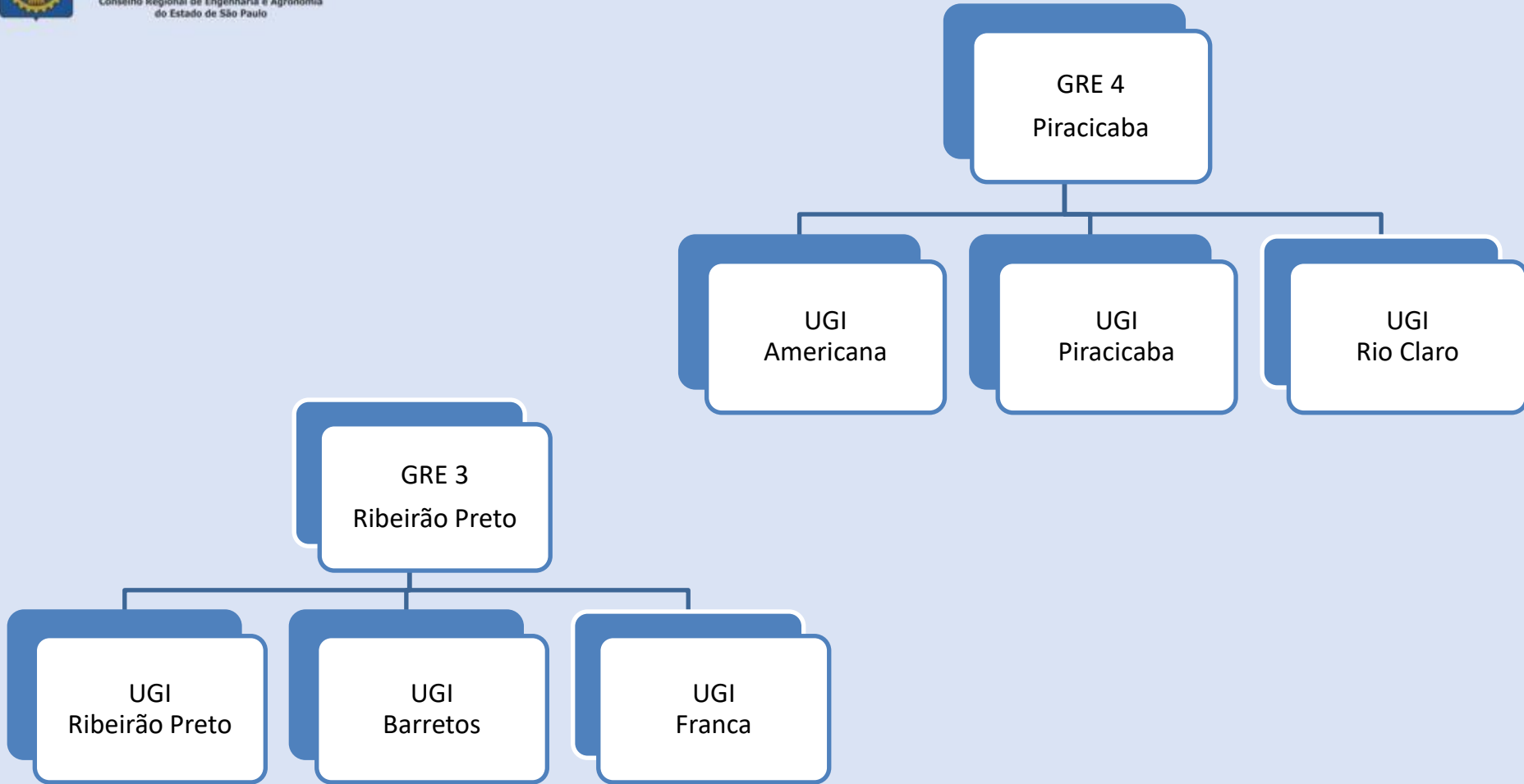

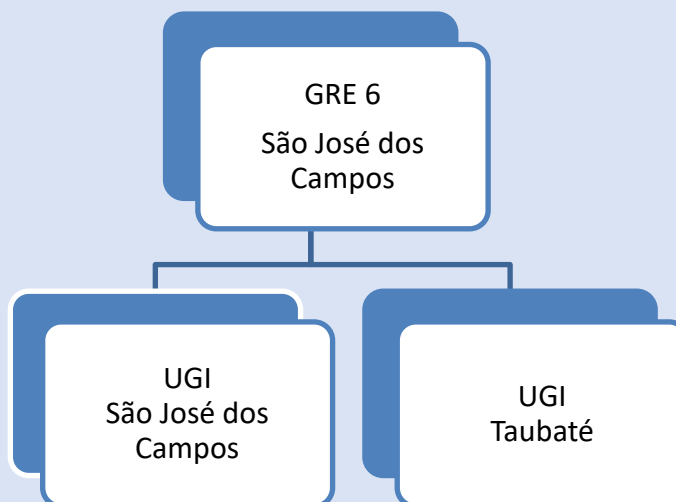
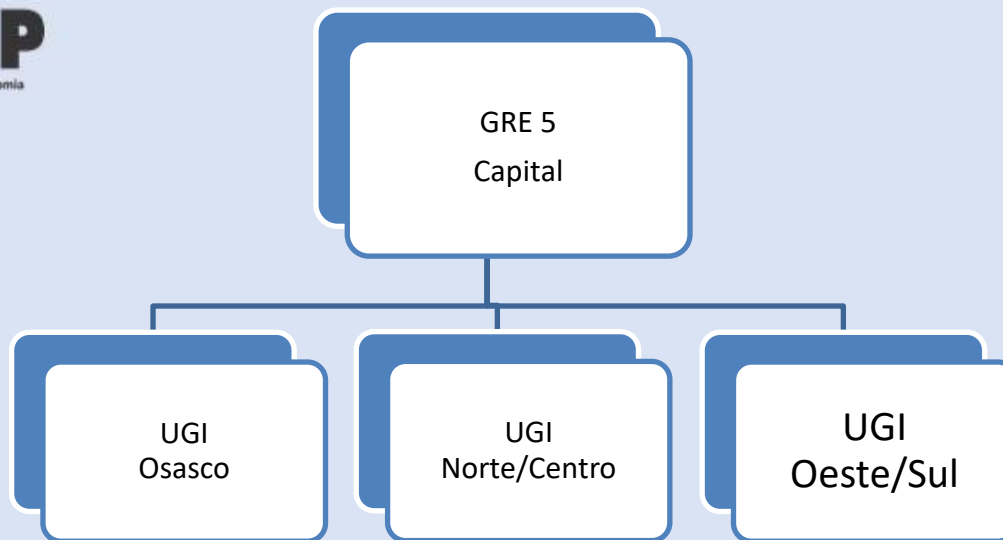

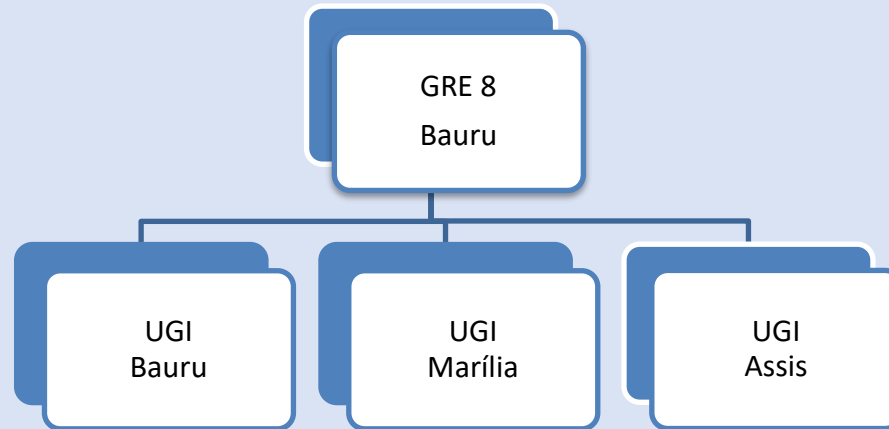
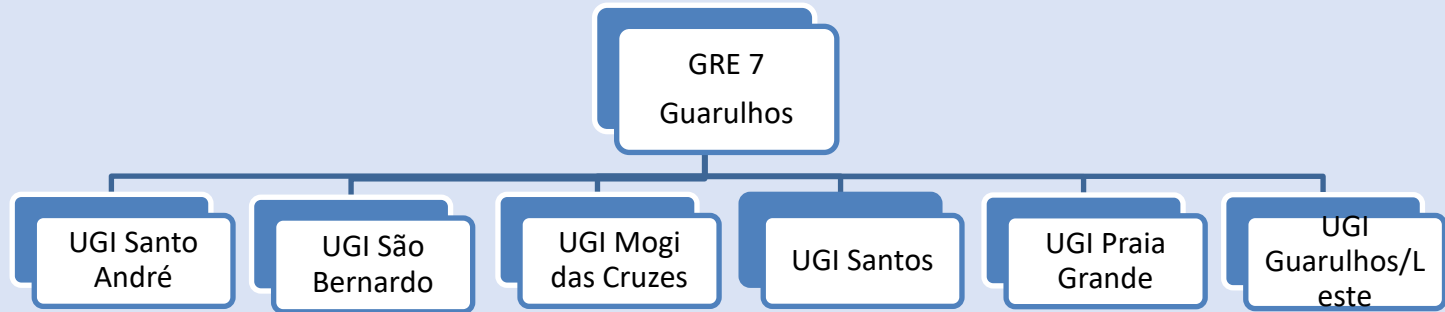

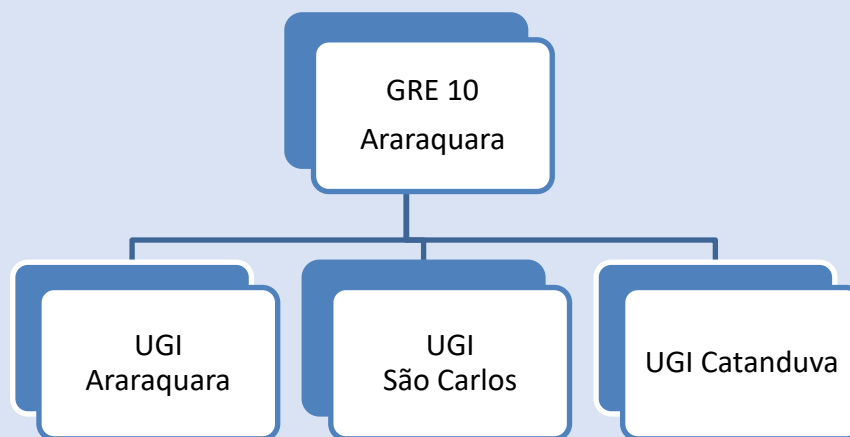
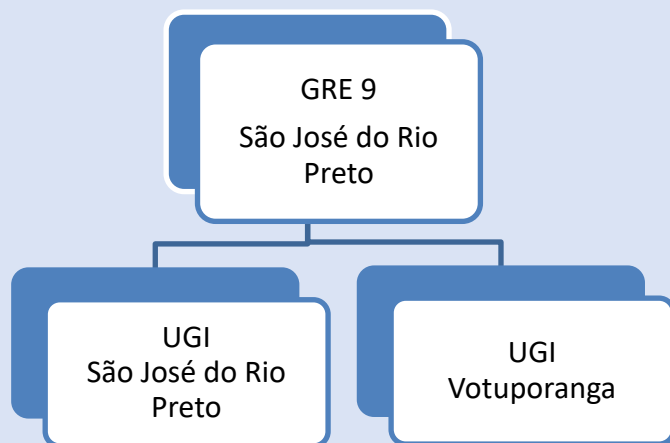

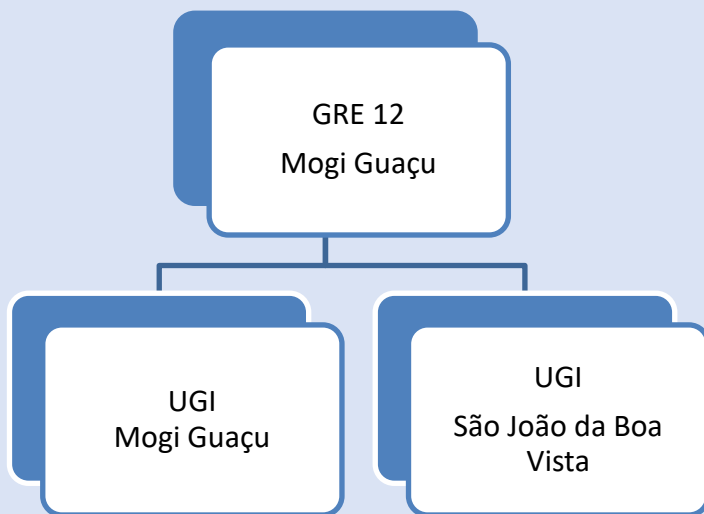
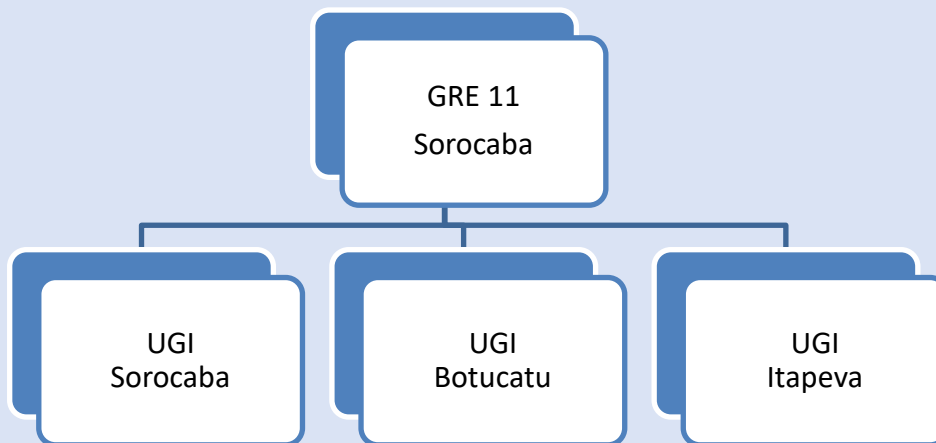

GRE 1 Araçatuba

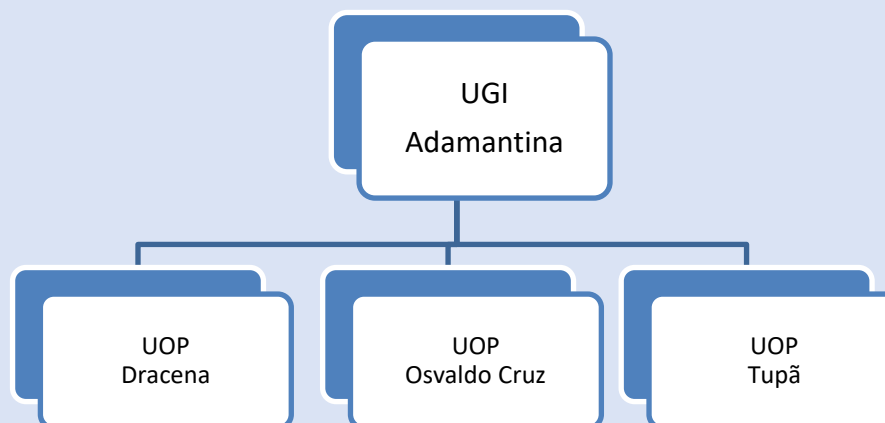
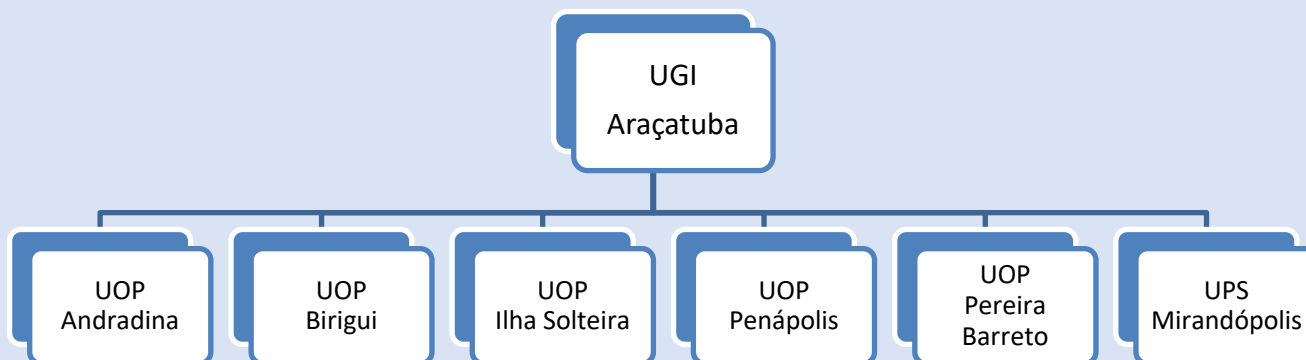

GRE 1 Araçatuba

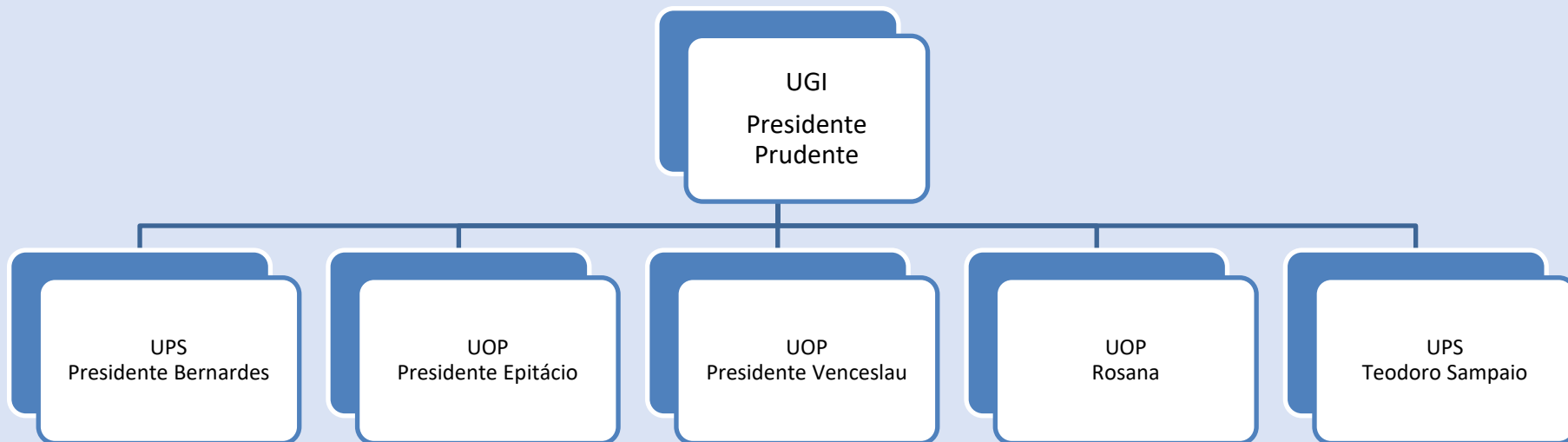

GRE 2 Campinas

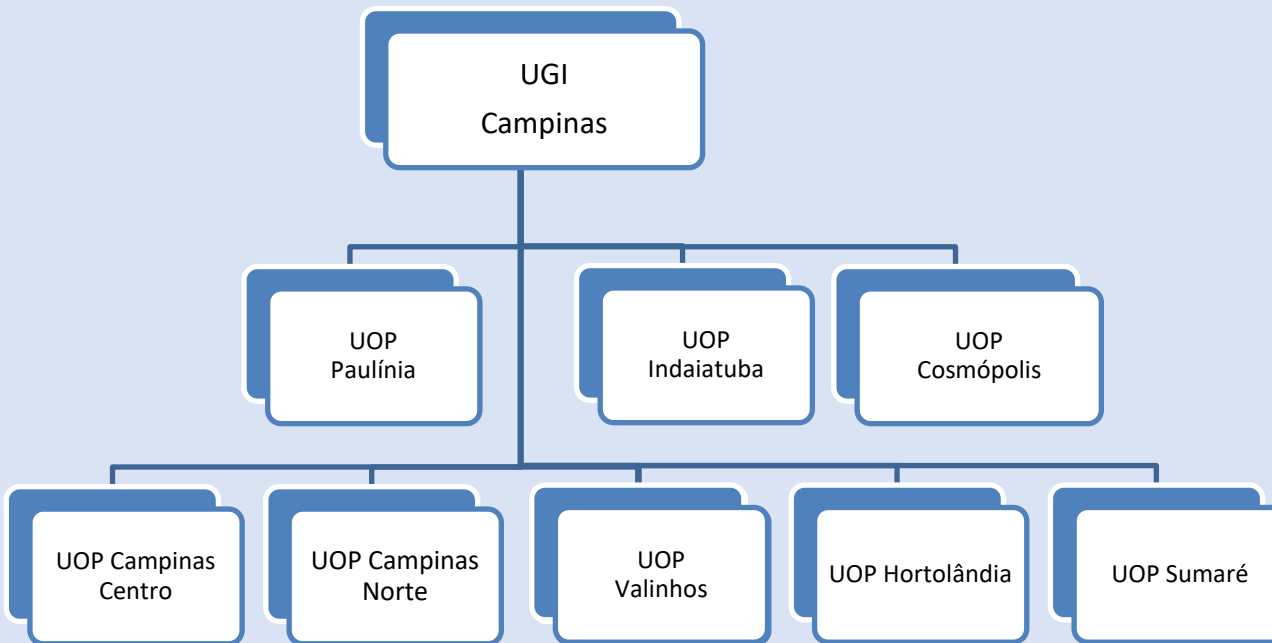



GRE 2 Campinas

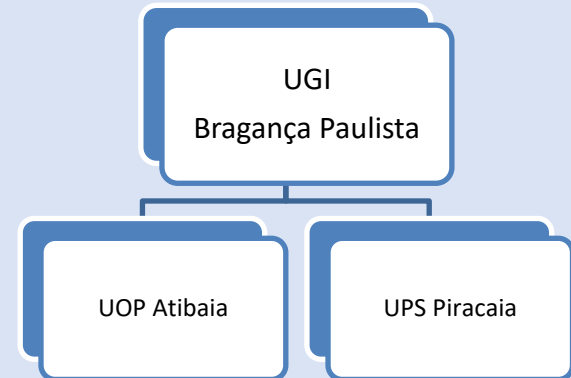
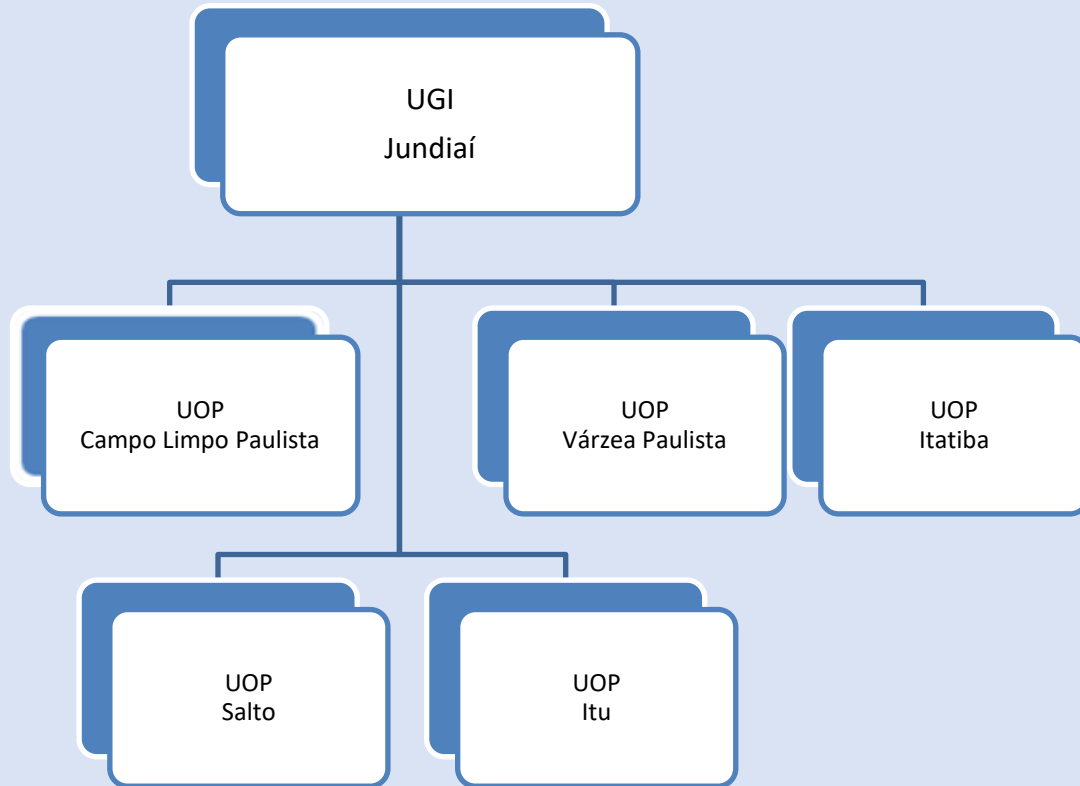

GRE 3 Ribeirão Preto

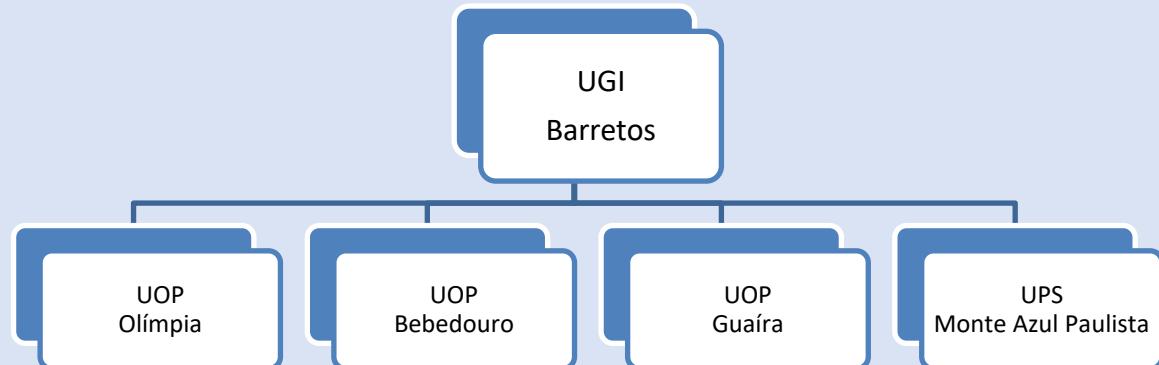
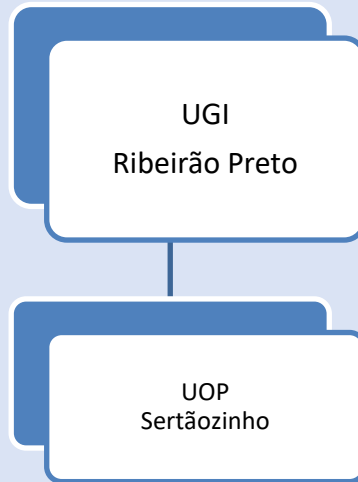

GRE 3 Ribeirão Preto

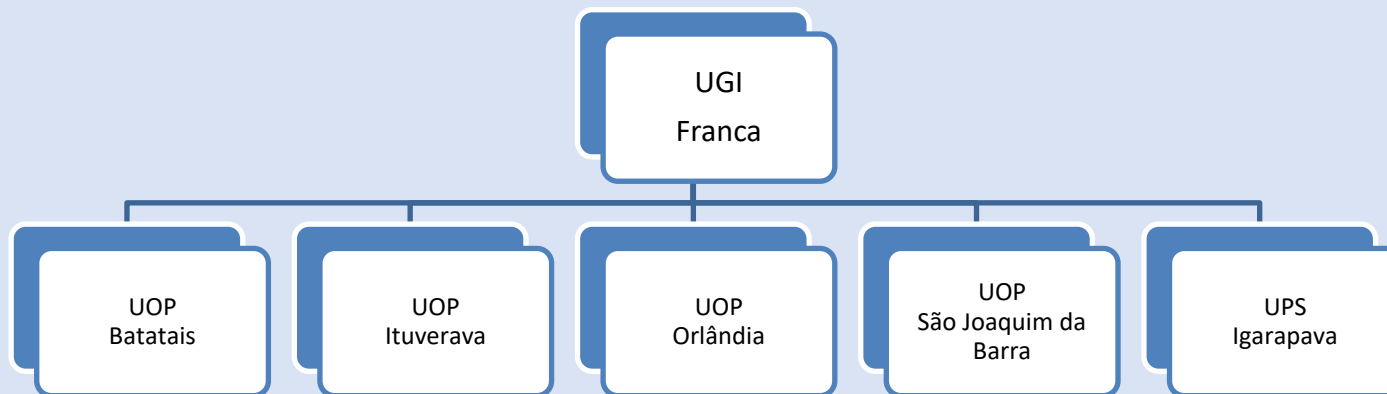



GRE 4 Piracicaba

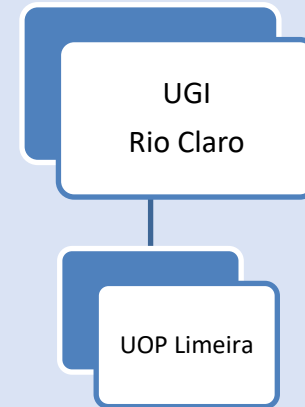
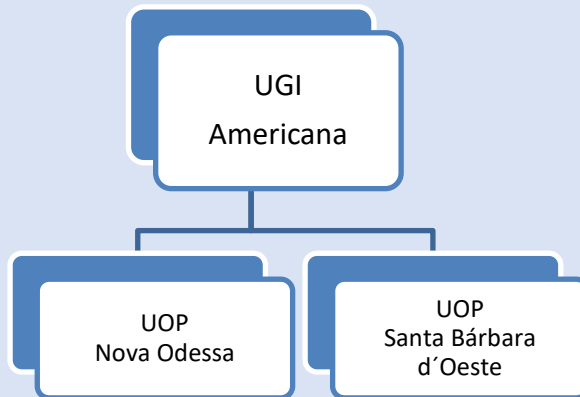
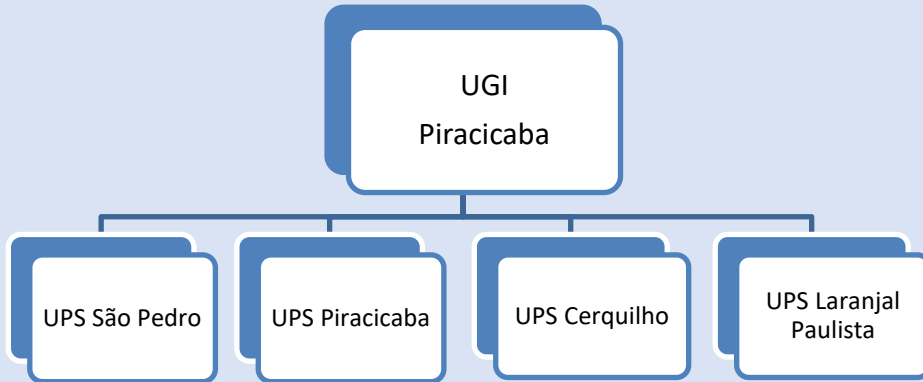

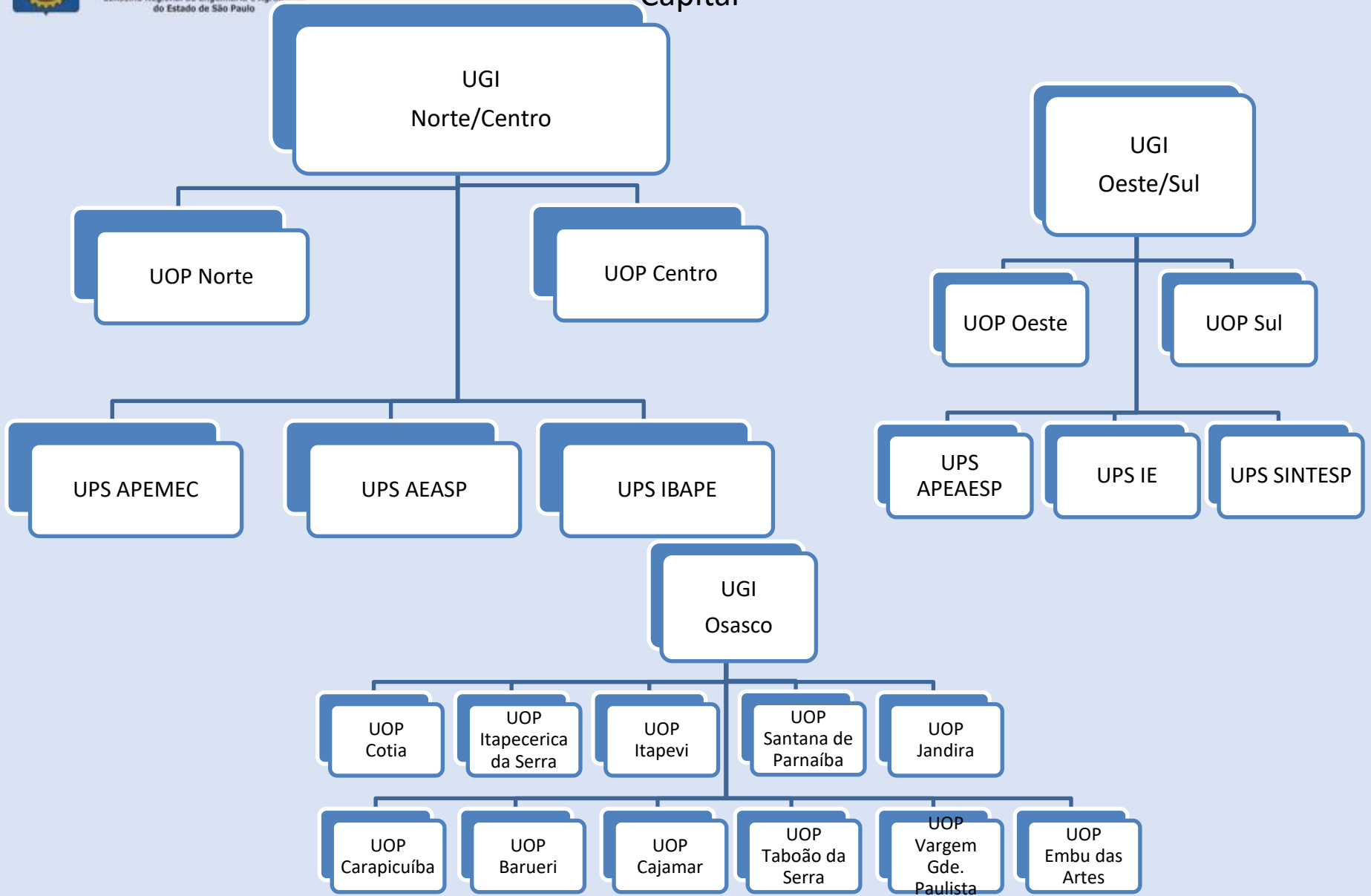

GRE 6 São José dos Campos

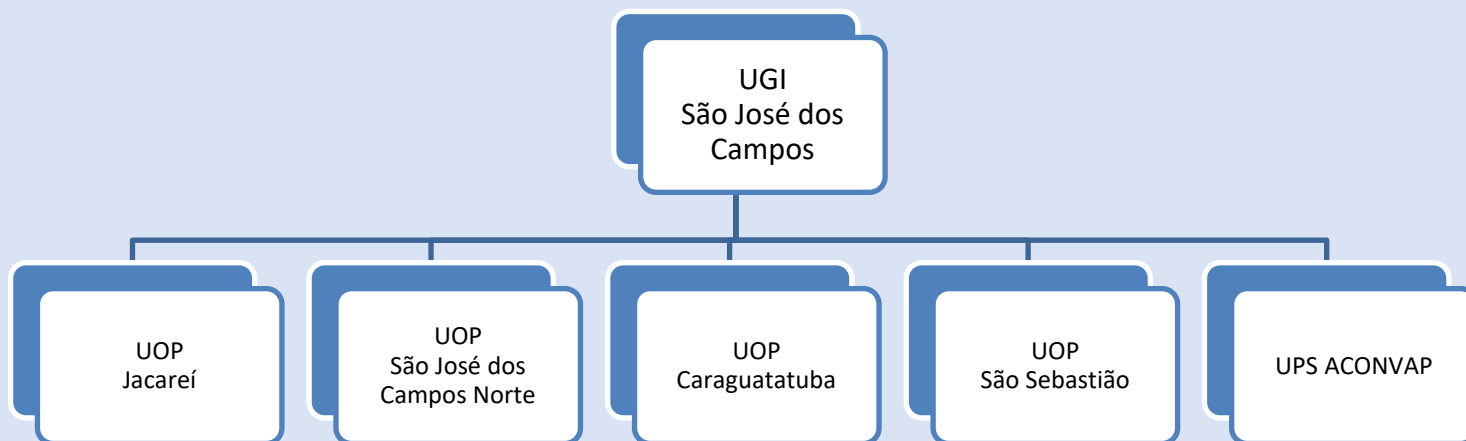

GRE 6
São José dos Campos

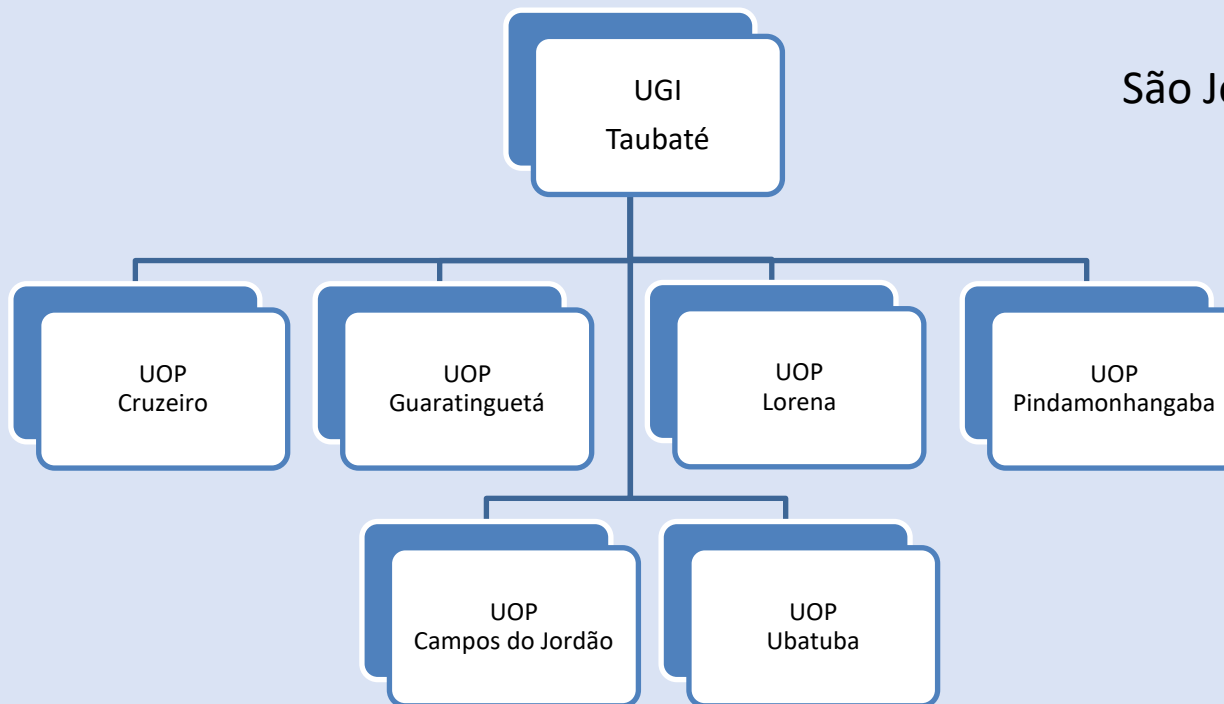

GRE 7 Guarulhos

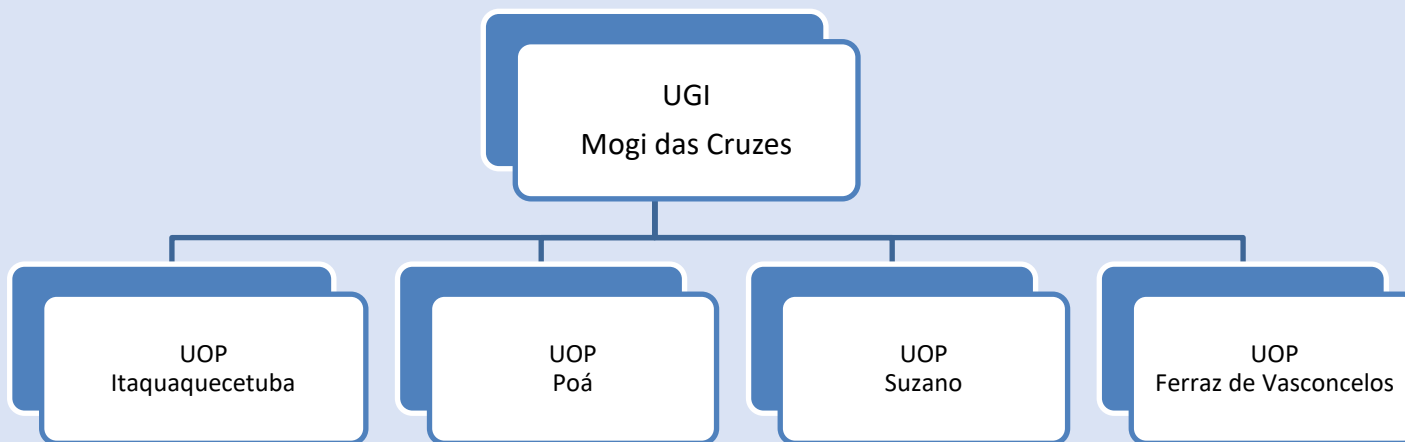
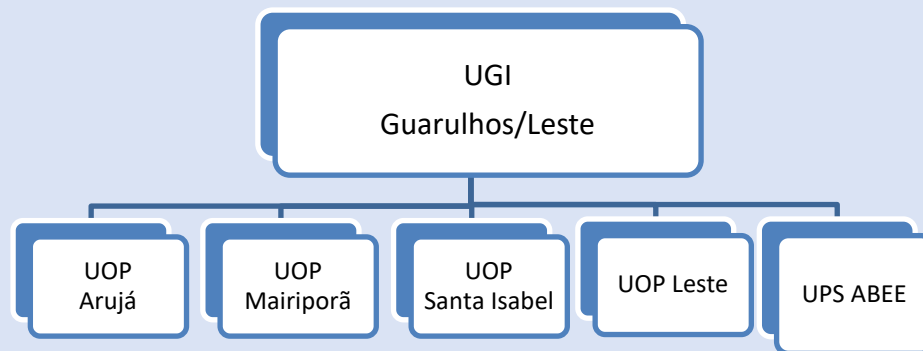

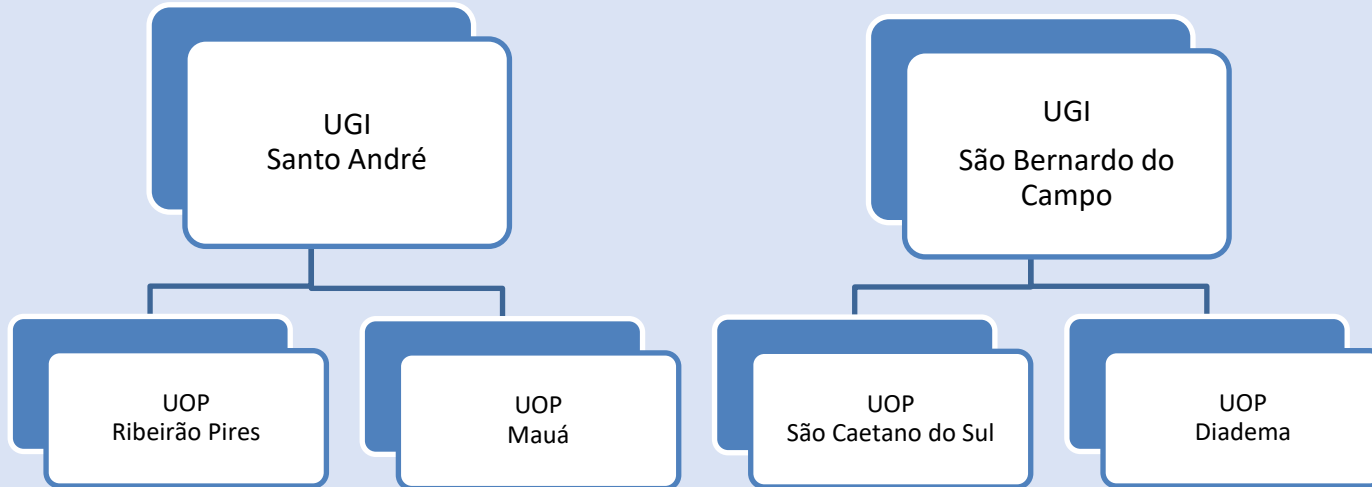

GRE 7
Guarulhos

GRE 7 Guarulhos

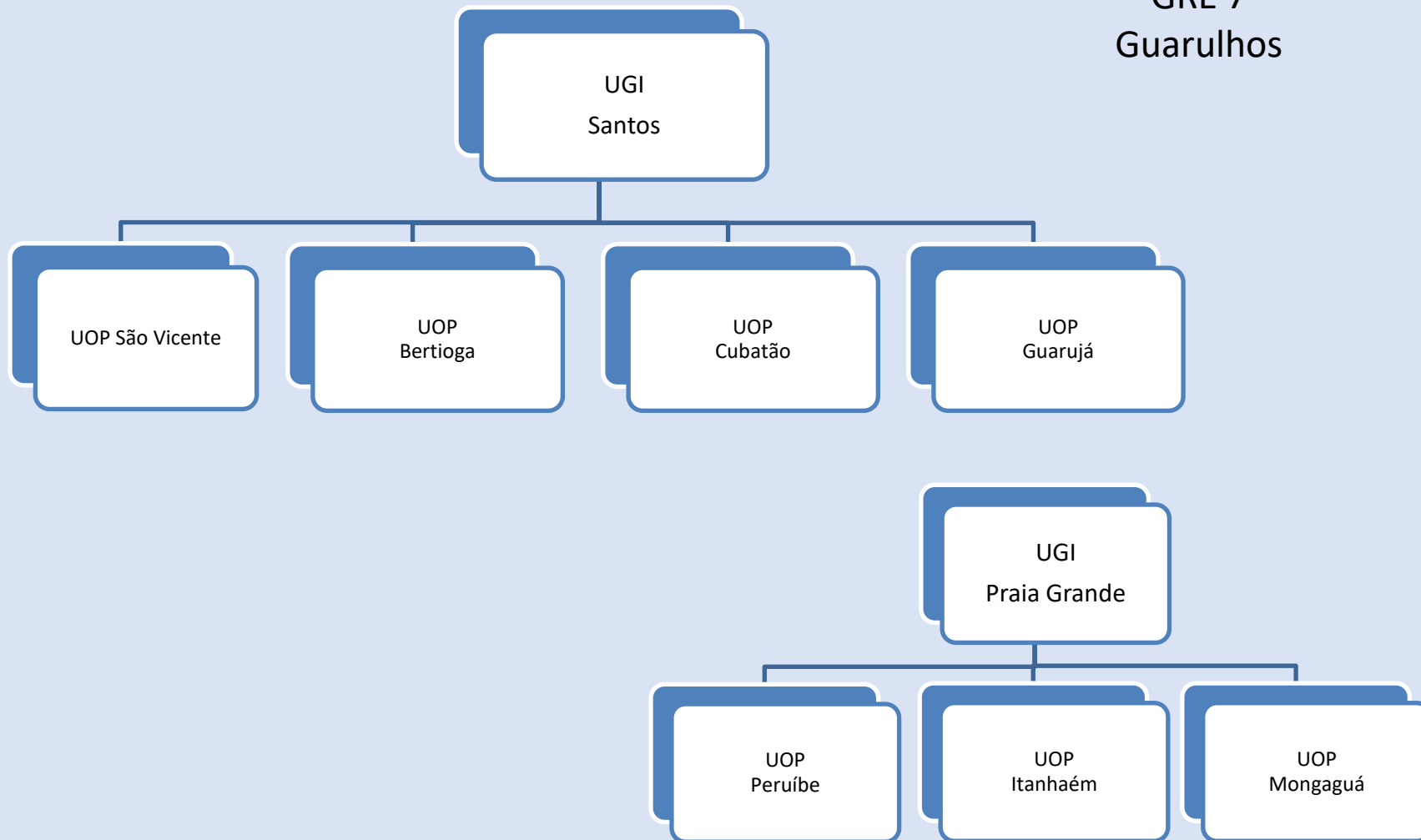

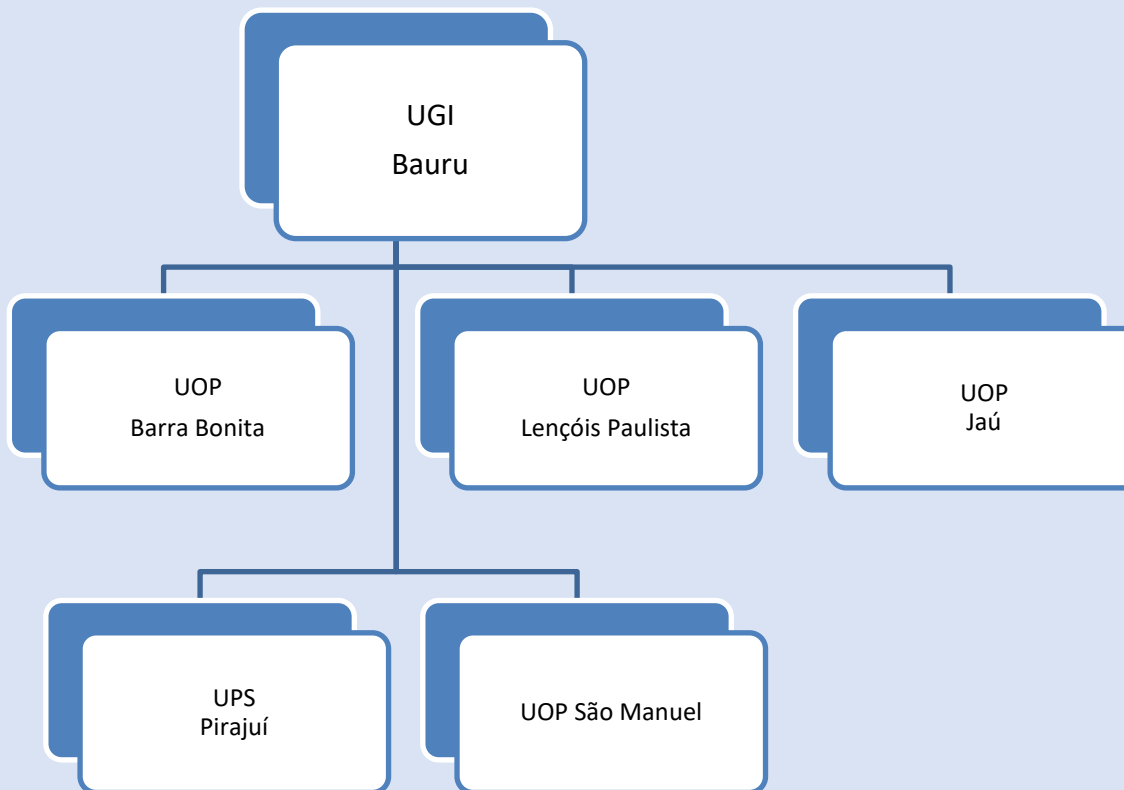

GRE 8
Bauru

GRE 8
Bauru

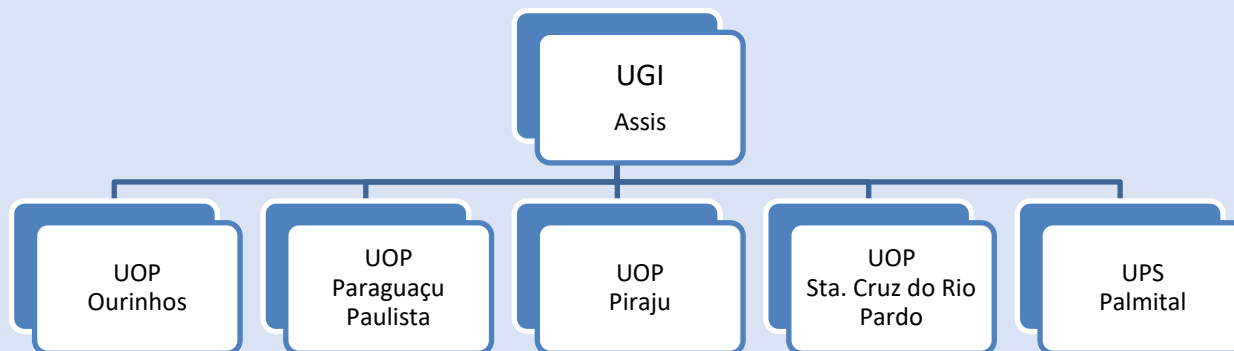
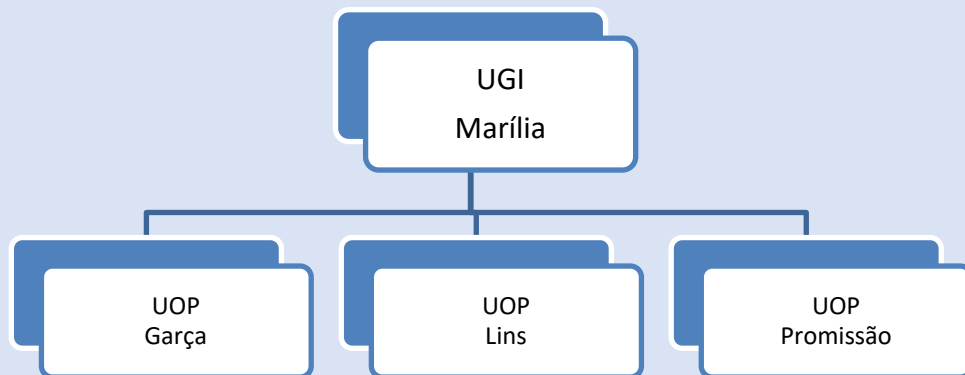

GRE 9 São José do Rio Preto

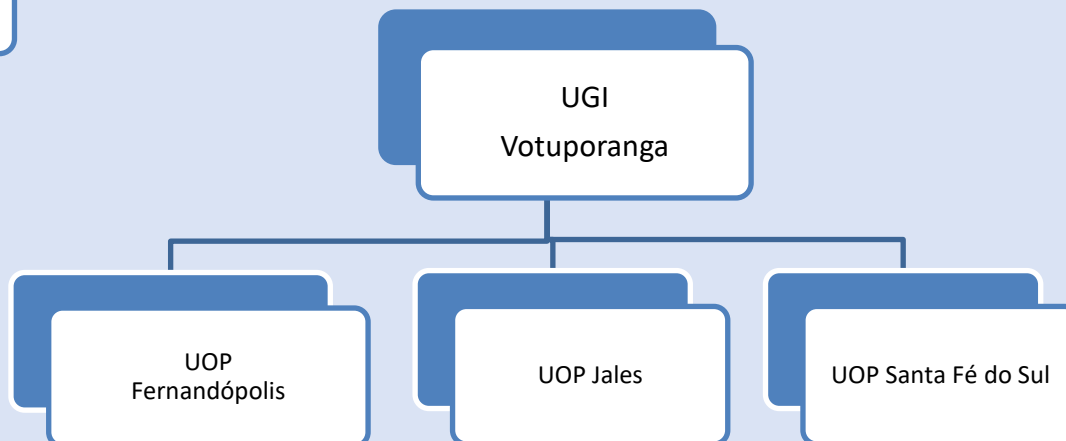

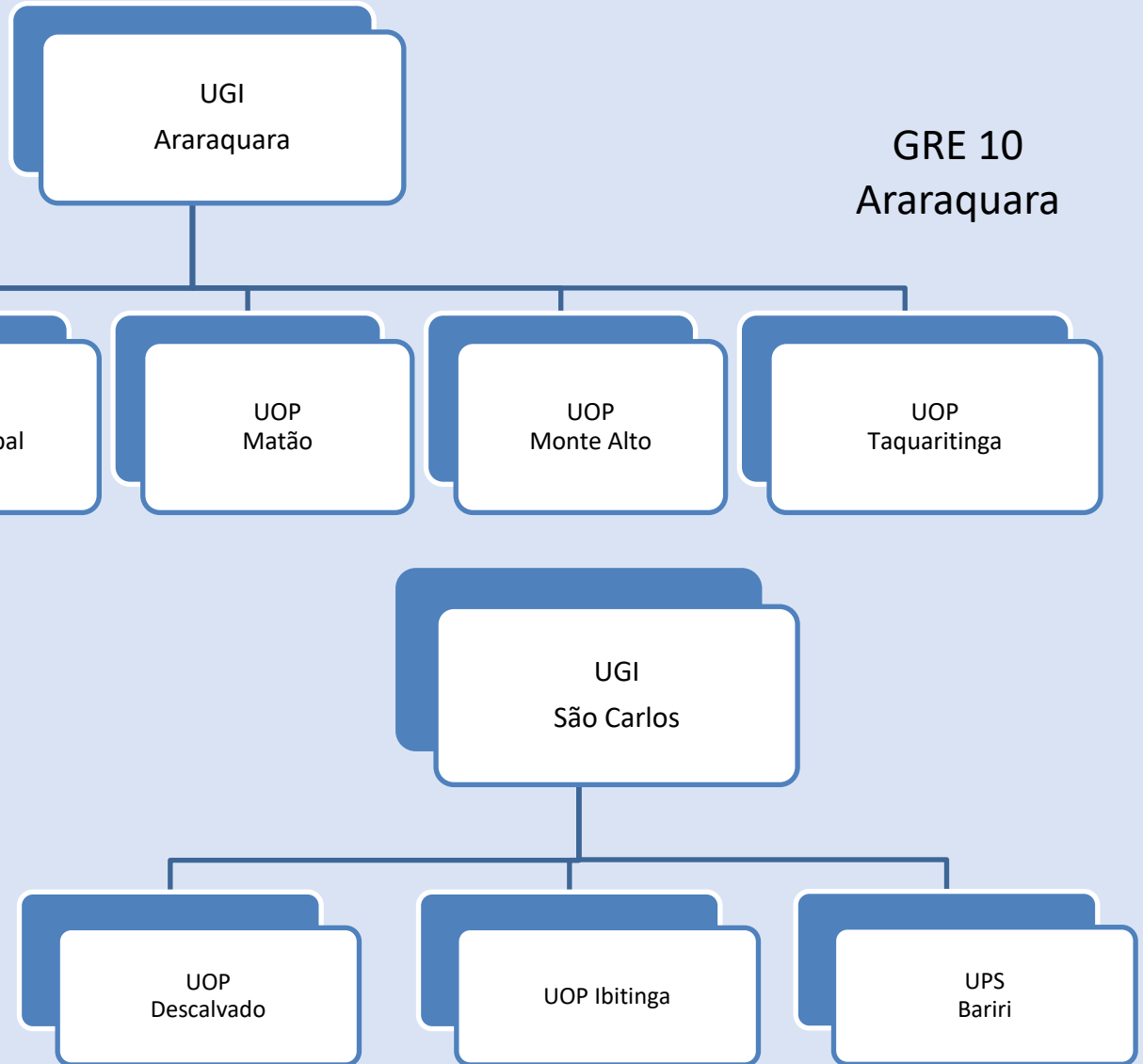

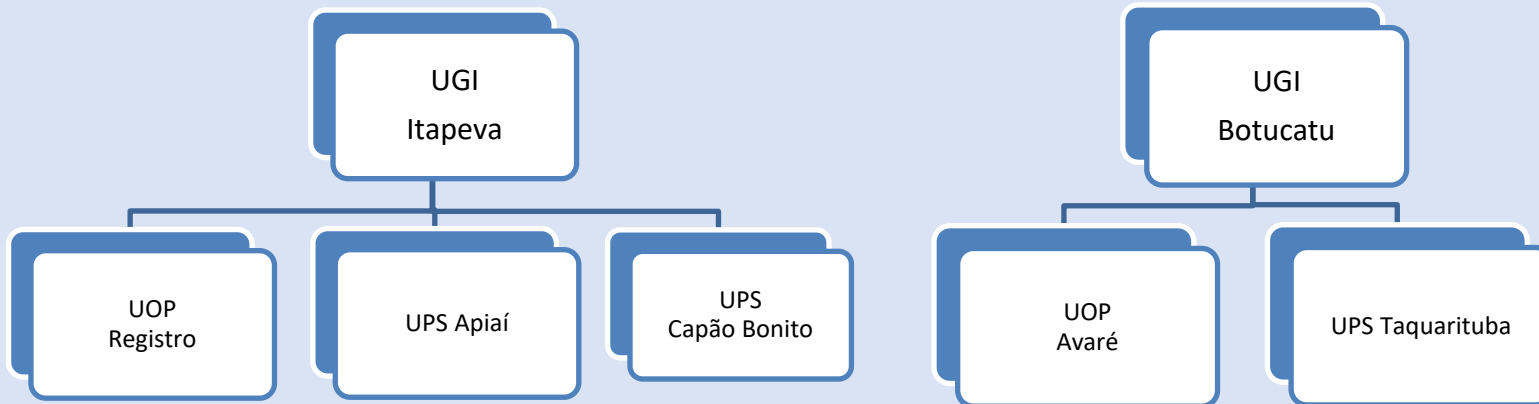
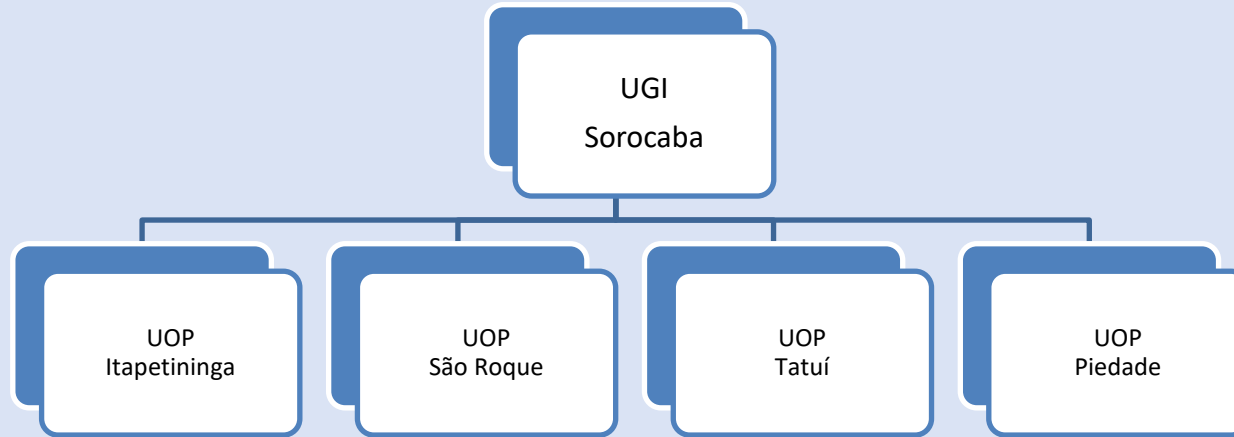

GRE 12 Mogi Guaçu

