



CREA-SP
Conselho Regional de Engenharia e Agronomia
do Estado de São Paulo

ESTRUTURA ORGANIZACIONAL

Organograma

Proposta - Março 2023



CREA-SP

Conselho Regional de Engenharia e Agronomia
do Estado de São Paulo

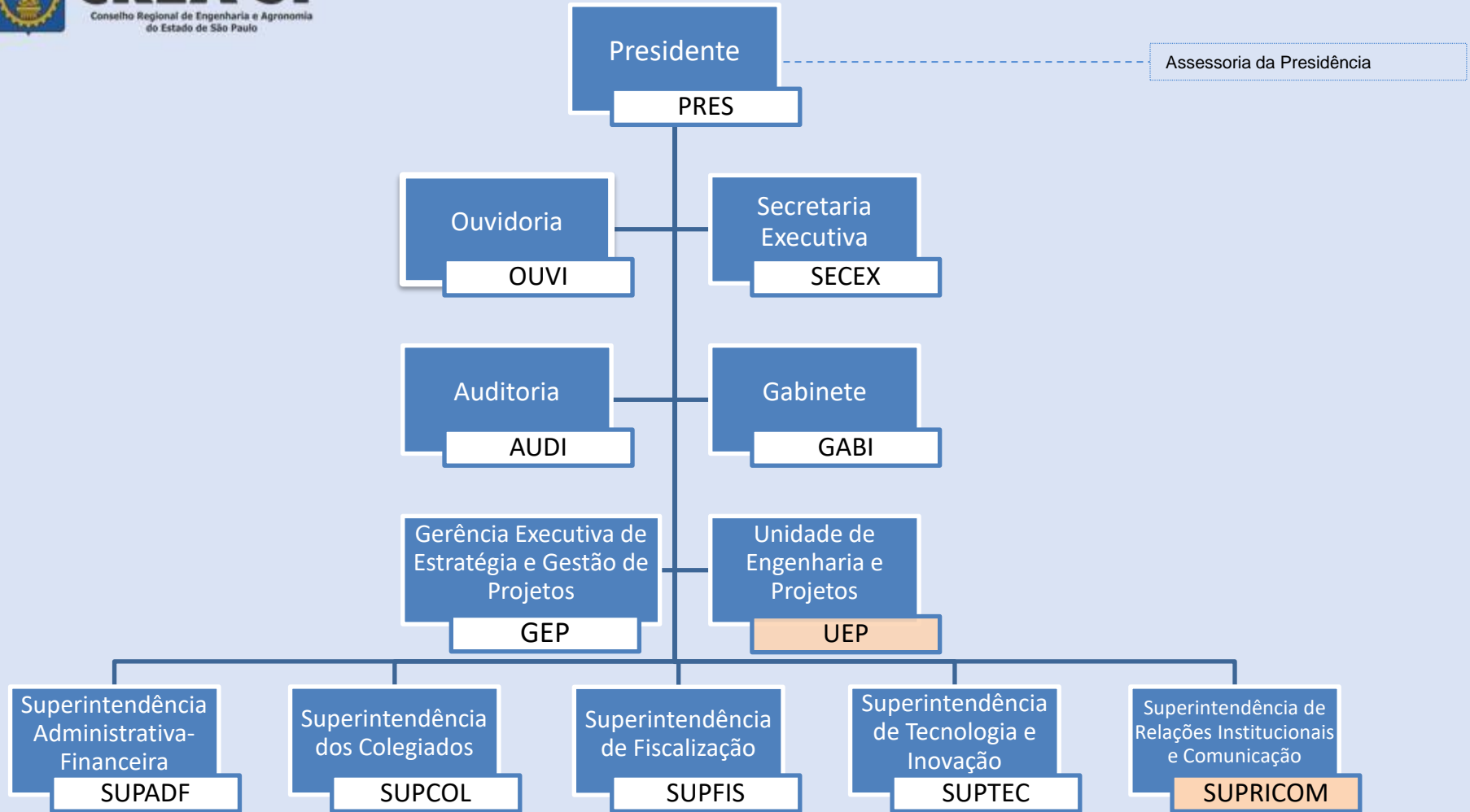

Reestrutura

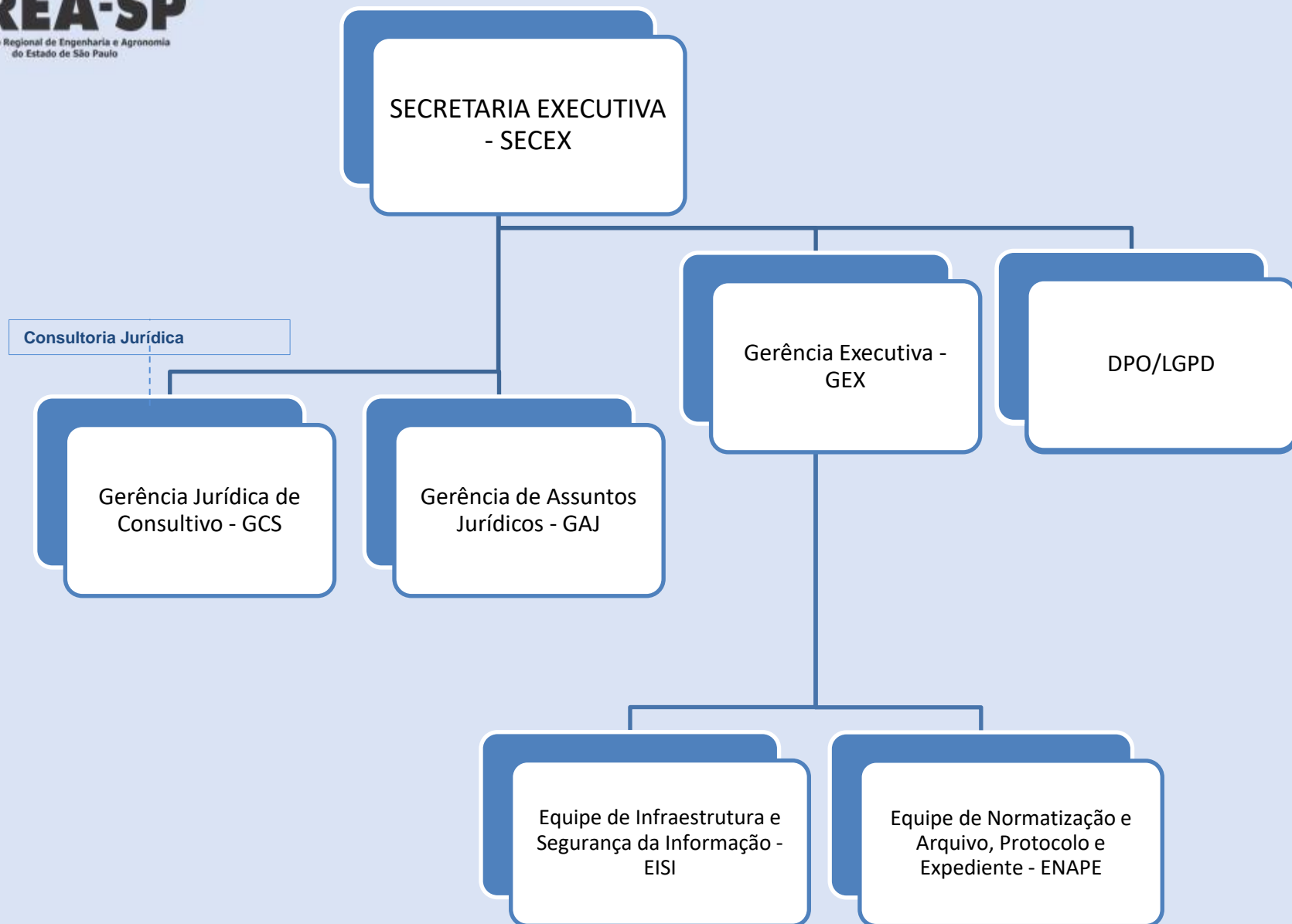

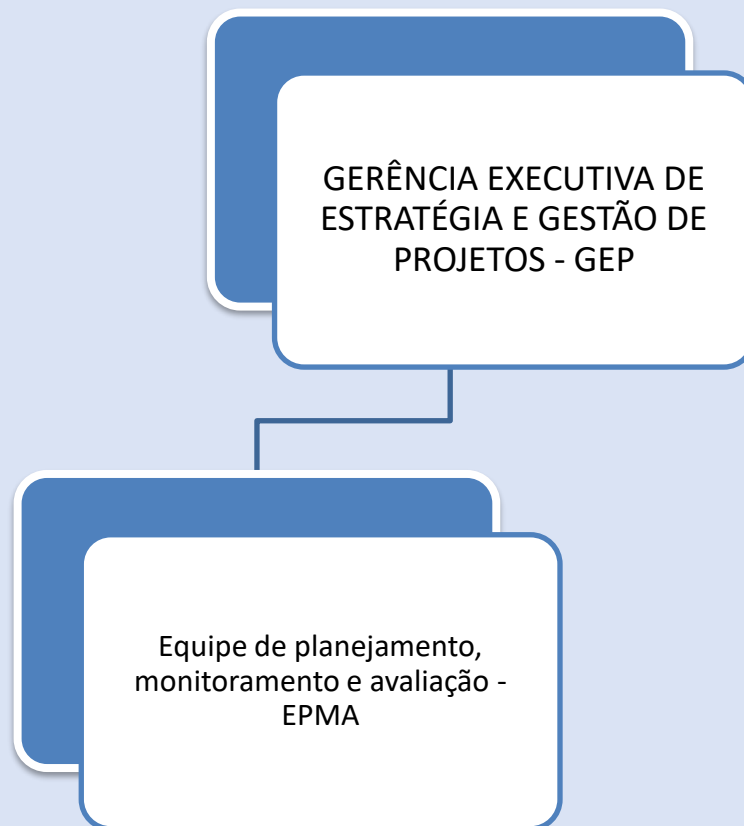

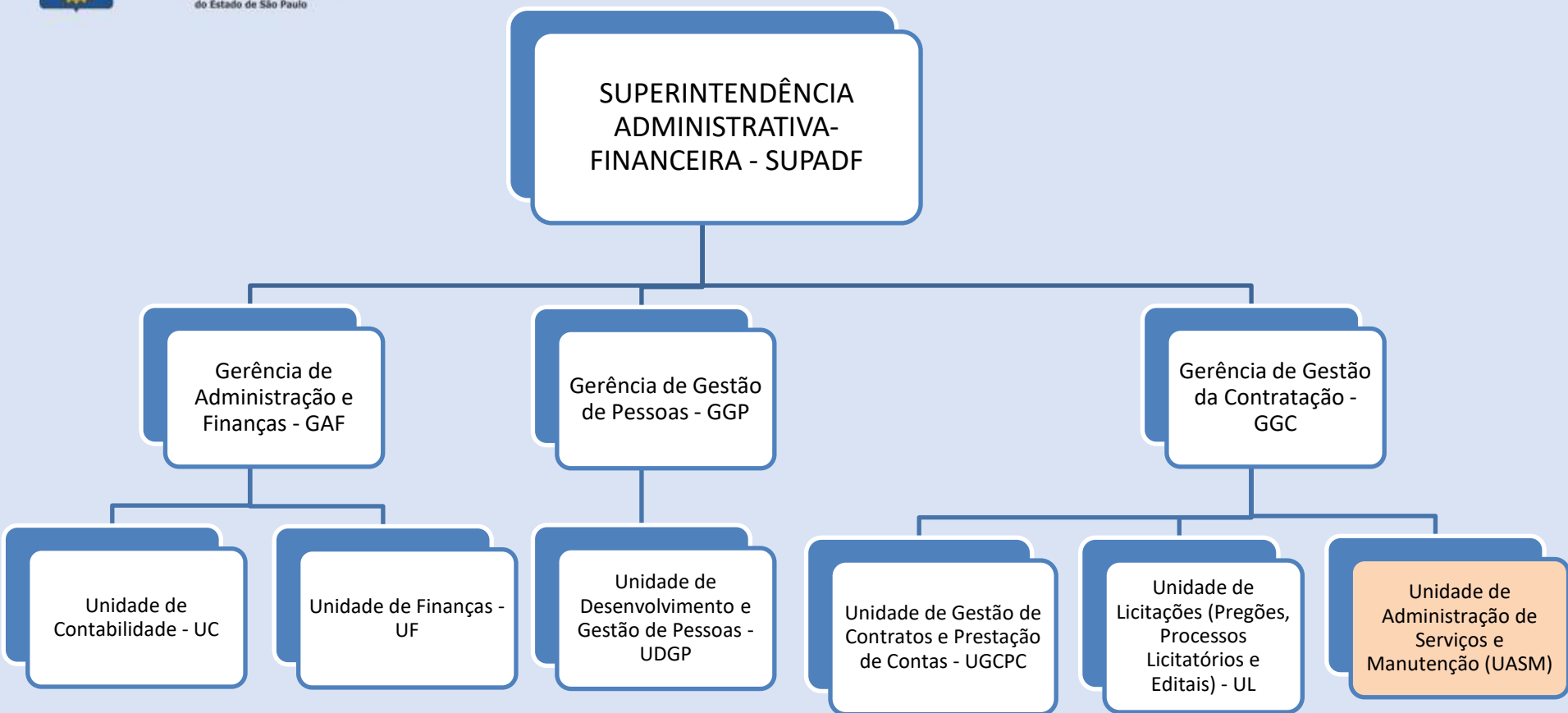

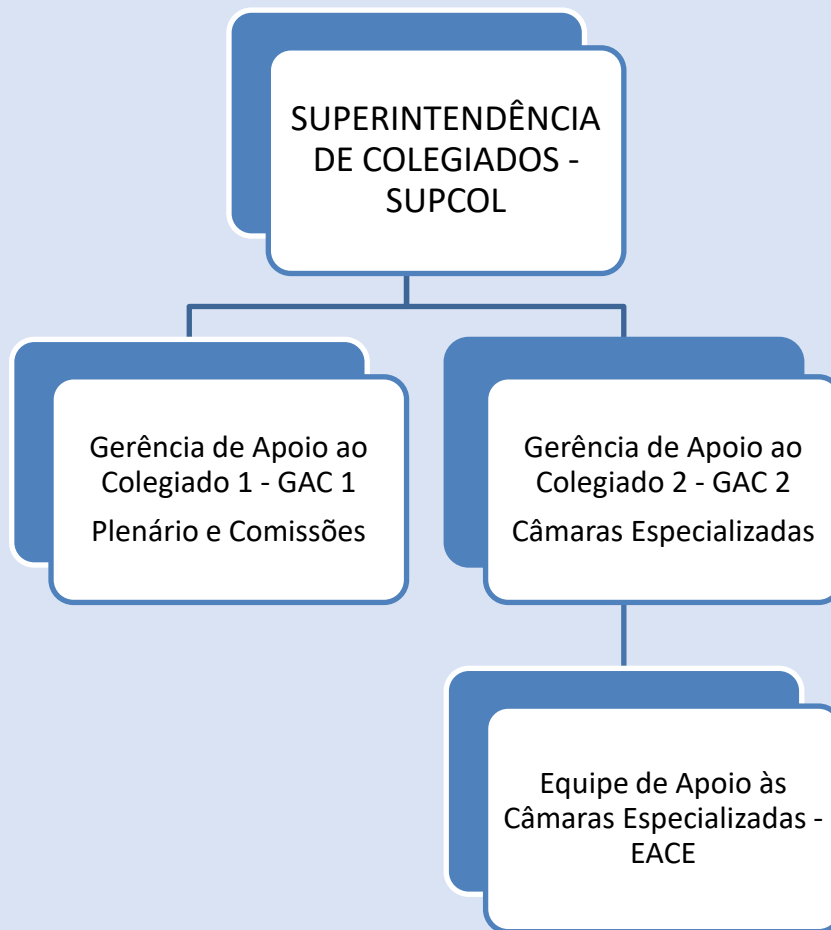

**SUPERINTENDÊNCIA DE
TECNOLOGIA E INOVAÇÃO -
SUPTEC**

**Gerência De Projetos
e Inovação - GPI**

**Equipe de
Inovação - EI**

**Equipe de
Procedimentos e
Desburocratização - EPD**

**Equipe de
Transformação
Digital - ETD**

**Gerência de
Desenvolvimento e
Execução de Projetos
- GDEP**

**Equipe de Desen. e
Administração de Dados
- EDAD**

**Gerência de
Experiência e
Atendimento ao
Cliente - GEAC**

**Equipe de
Operação,
Qualidade e
Sucesso do Cliente
- EOQSC**

**Equipe de
Atendimento aos
Prof., Empresas e
Instituições de
Ensino - EAPEIE**

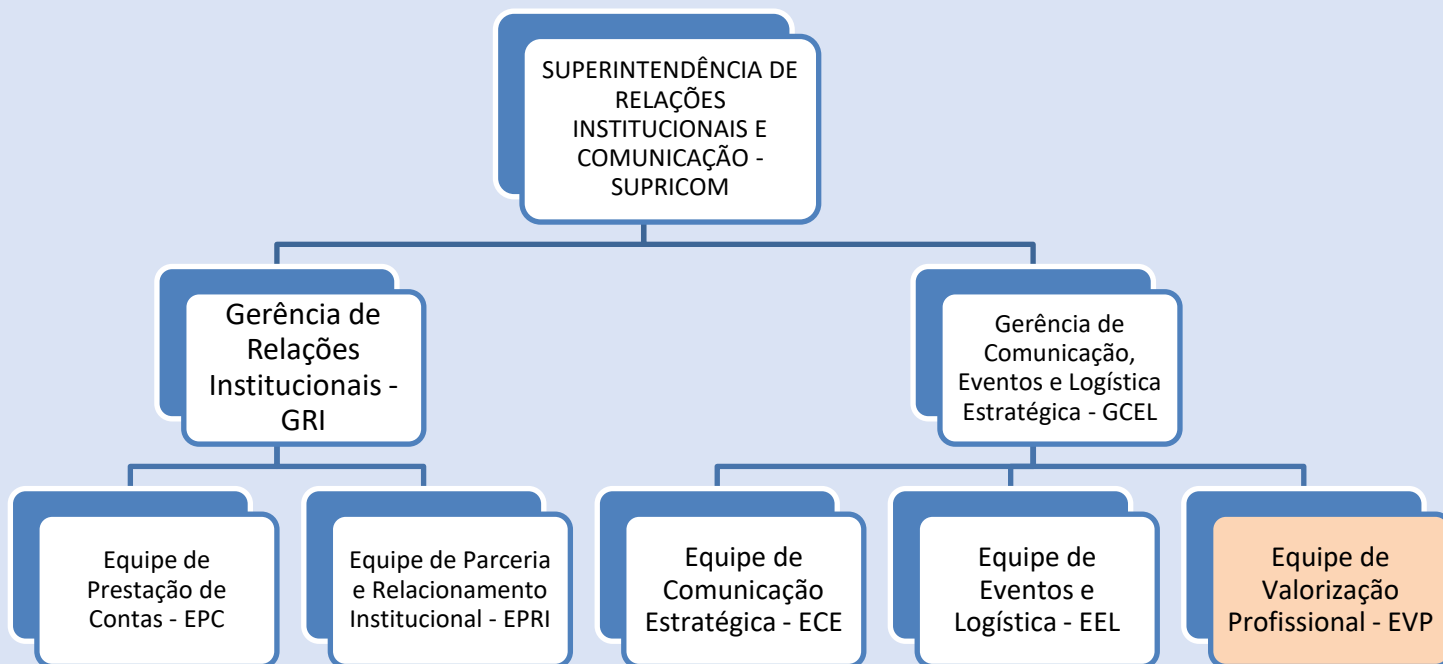

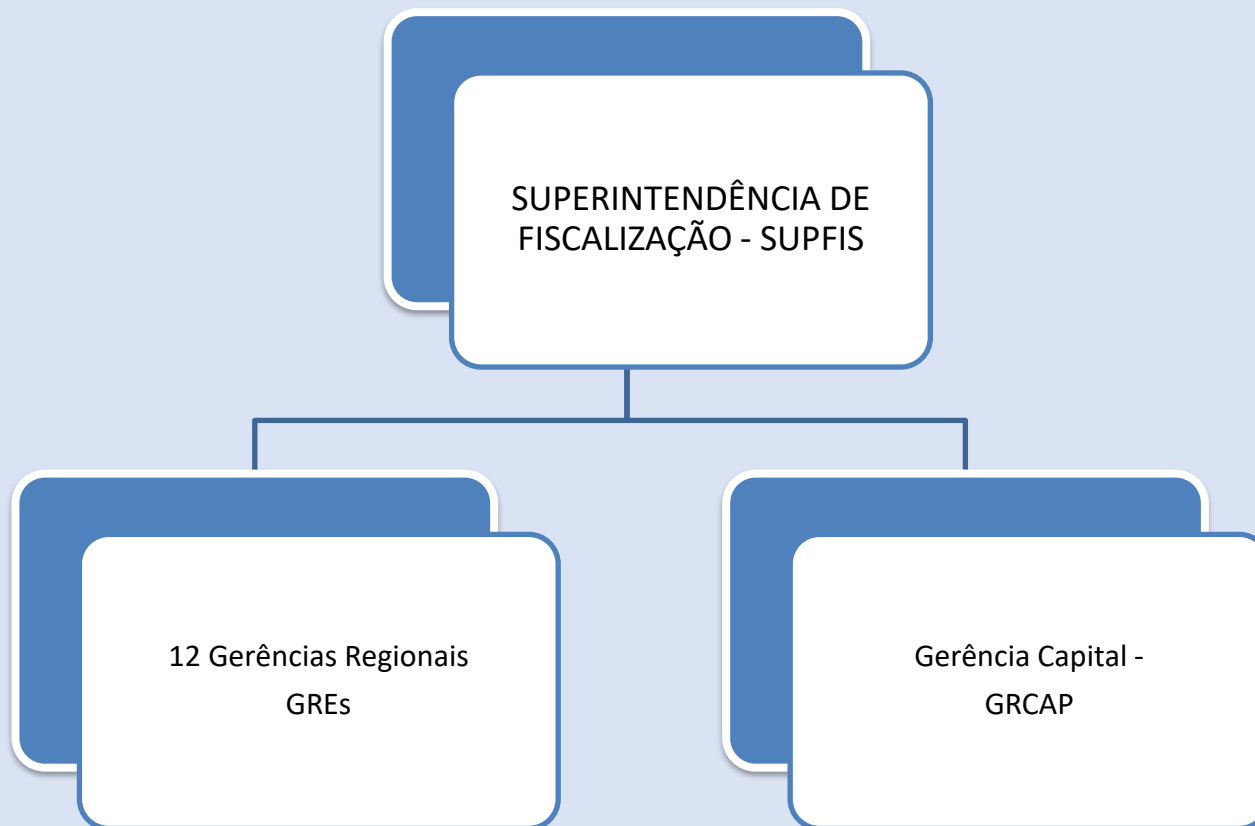

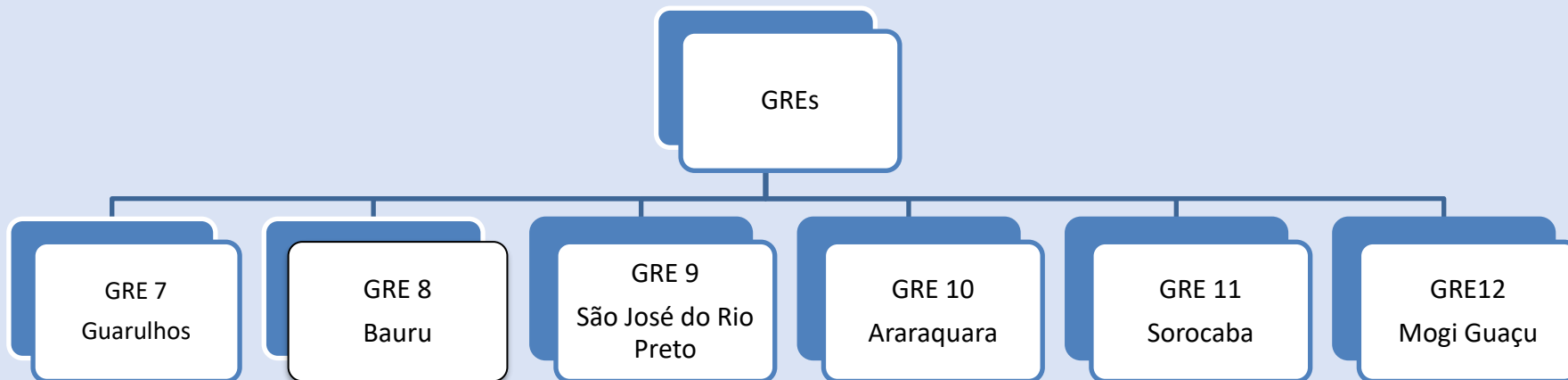
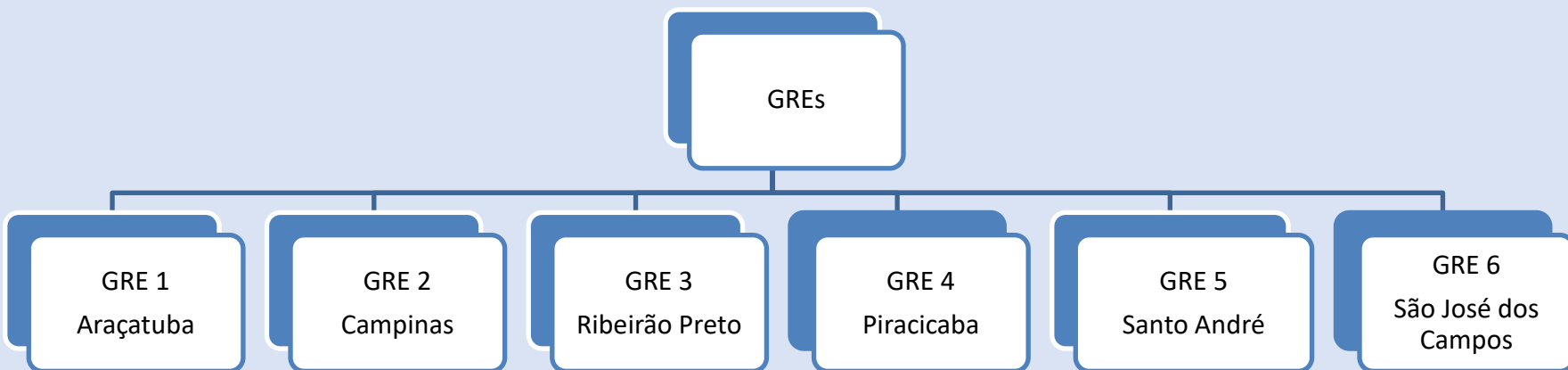



CREA-SP
Conselho Regional de Engenharia e Agronomia
do Estado de São Paulo

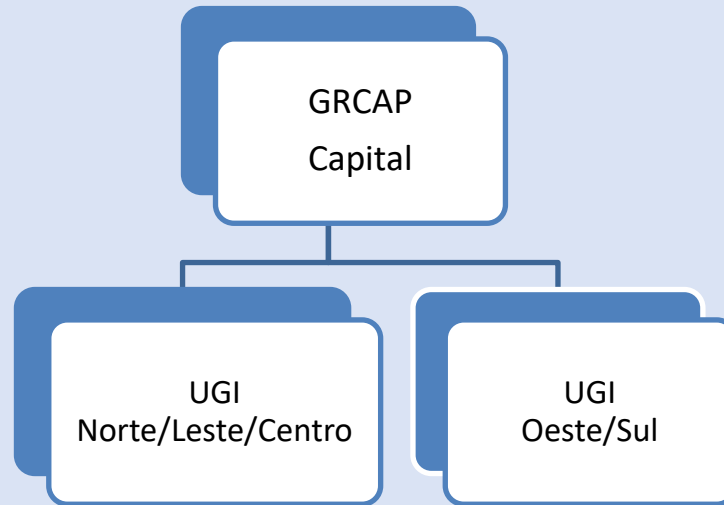



CREA-SP

Conselho Regional de Engenharia e Agronomia
do Estado de São Paulo

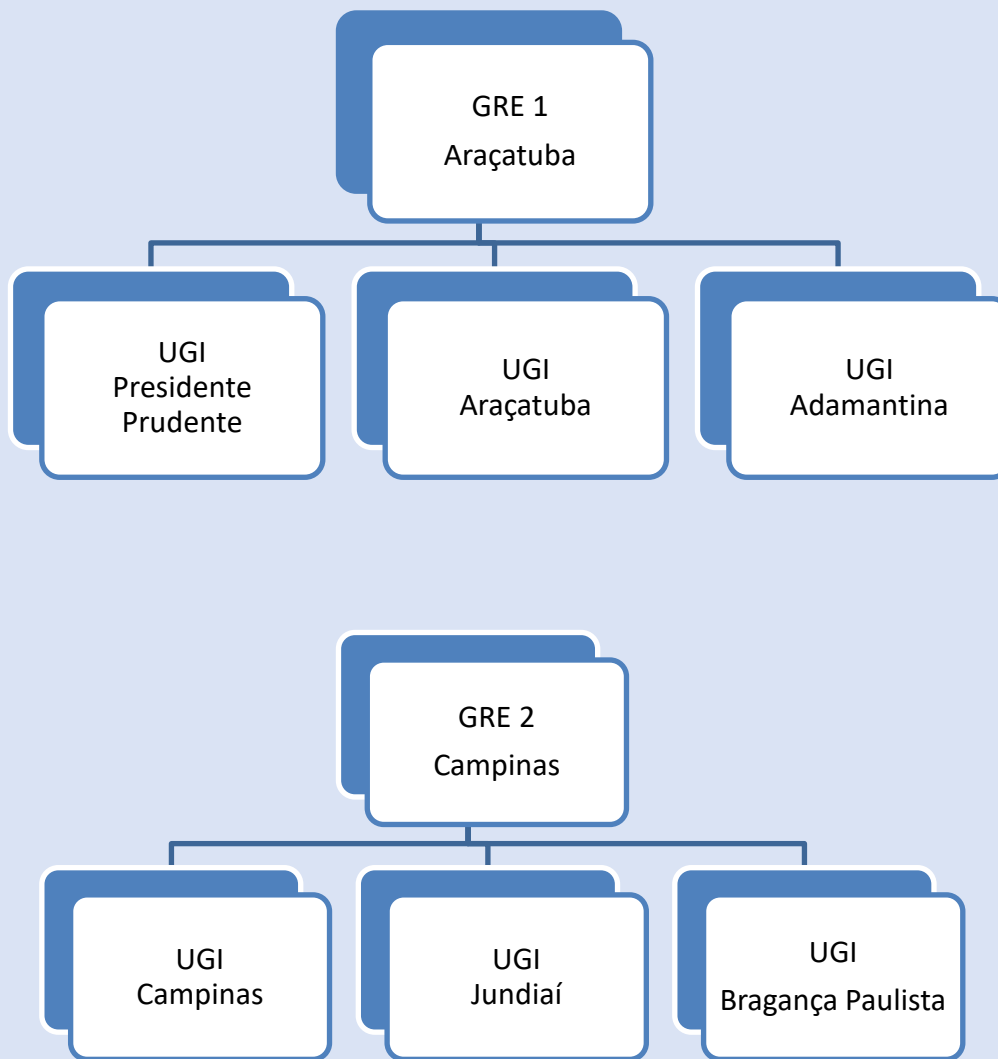



CREA-SP

Conselho Regional de Engenharia e Agronomia
do Estado de São Paulo

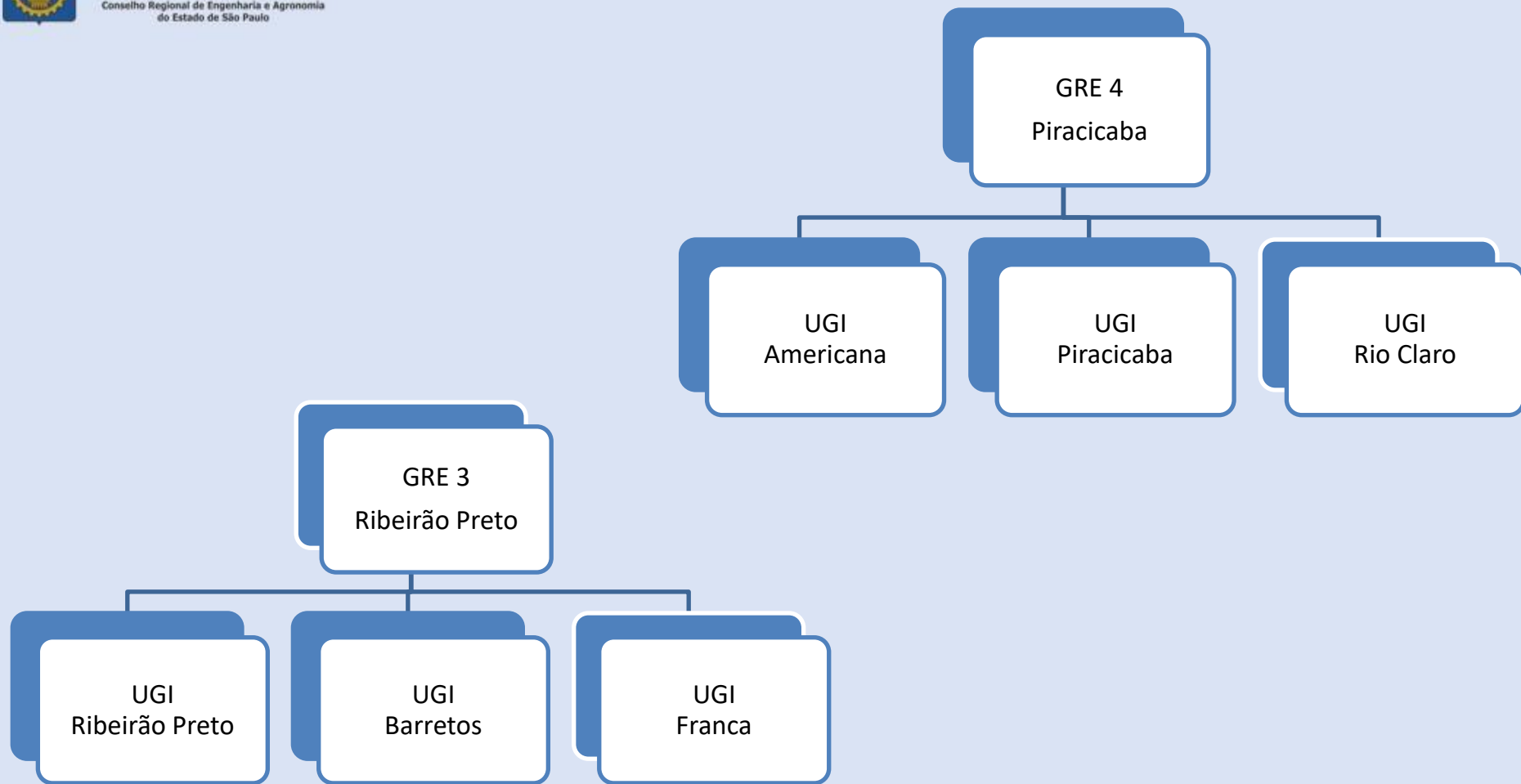



CREA-SP
Conselho Regional de Engenharia e Agronomia
do Estado de São Paulo

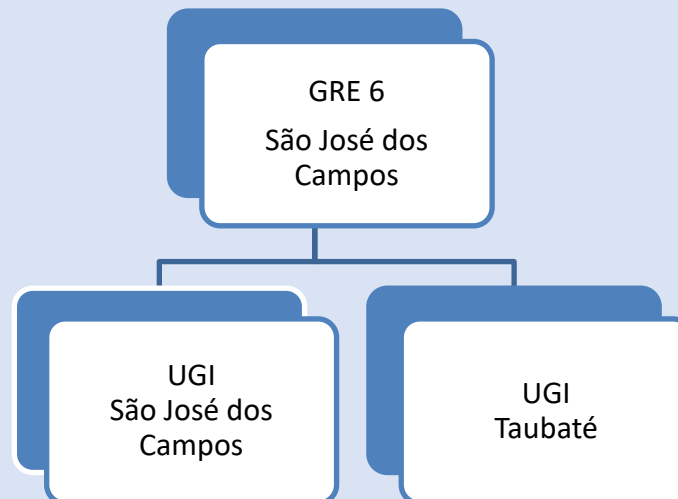
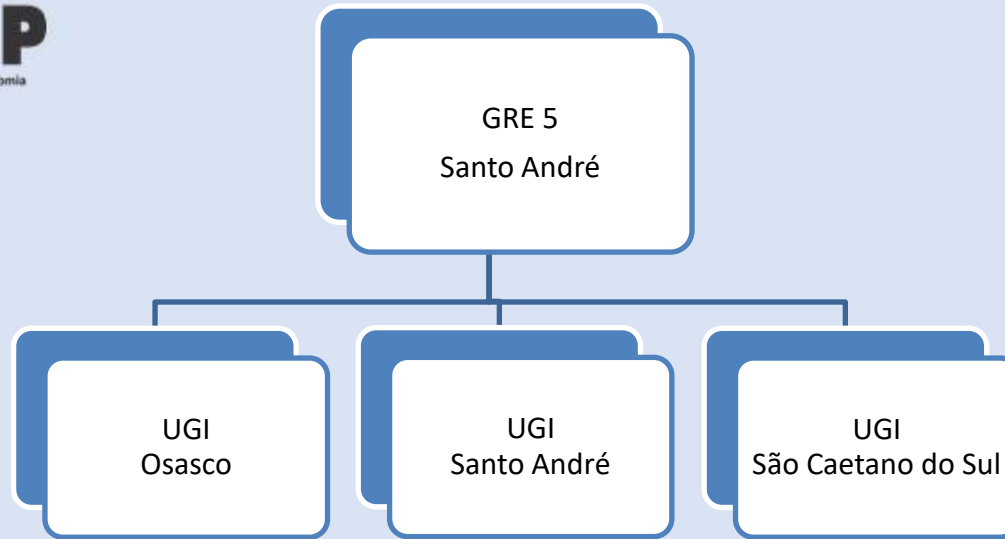



CREA-SP
Conselho Regional de Engenharia e Agronomia
do Estado de São Paulo

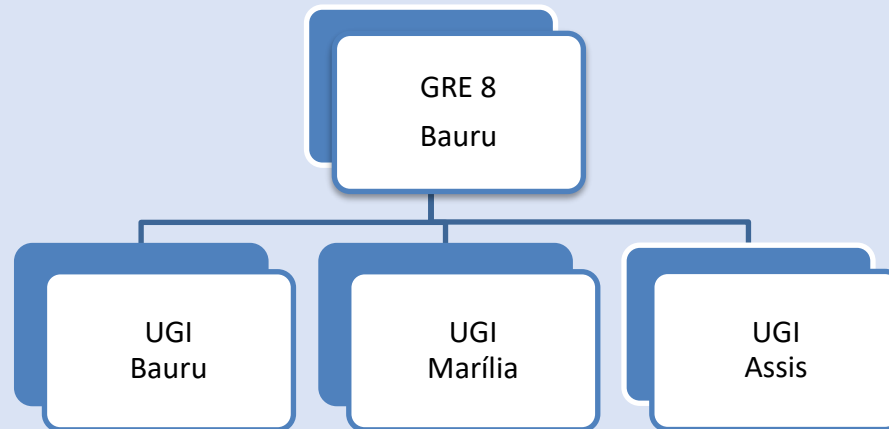
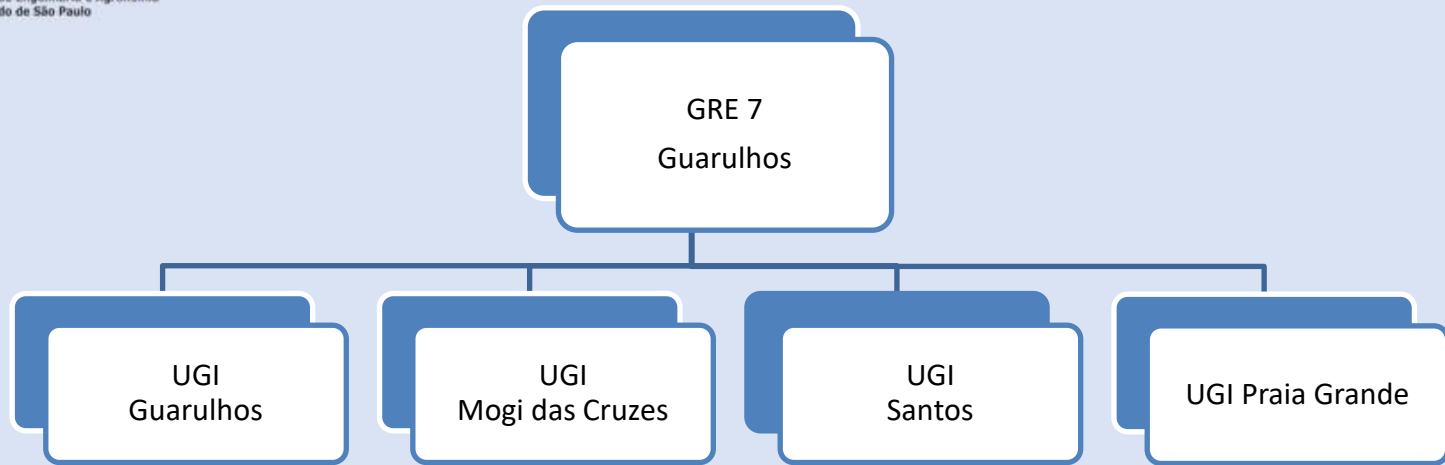

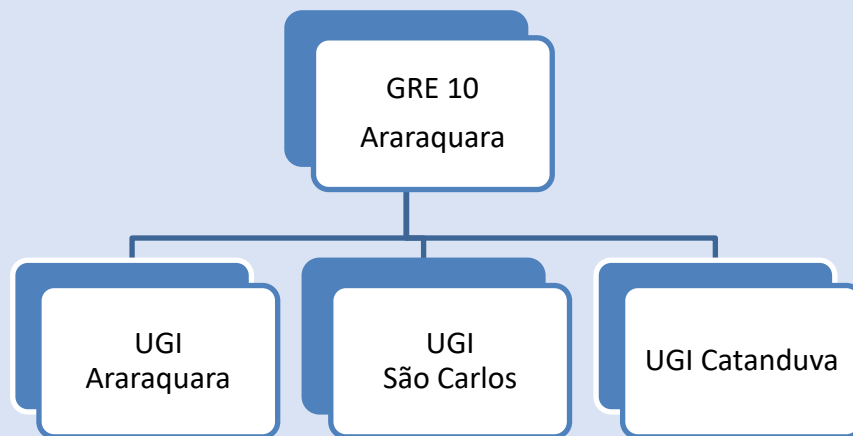
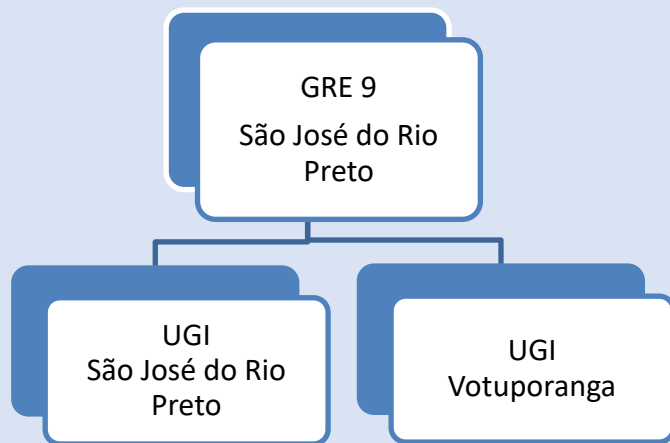



CREA-SP

Conselho Regional de Engenharia e Agronomia
do Estado de São Paulo

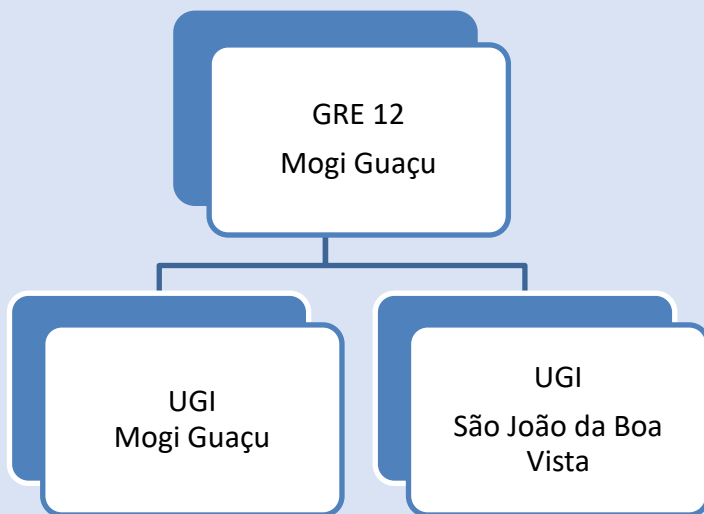
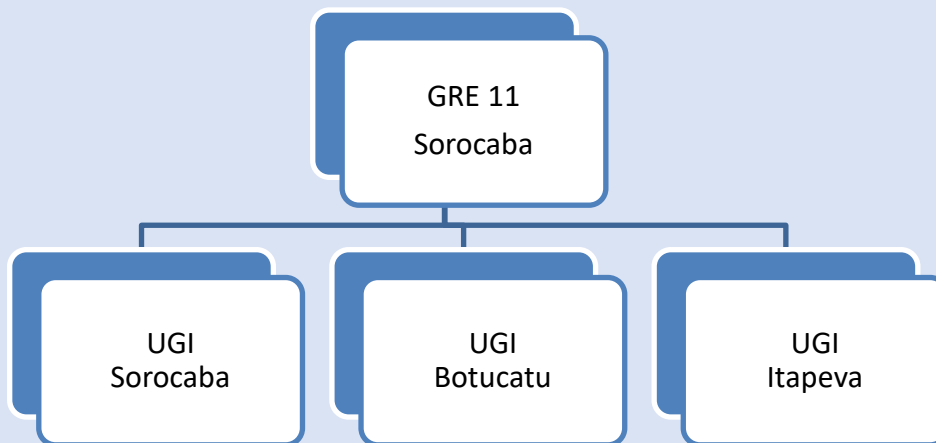

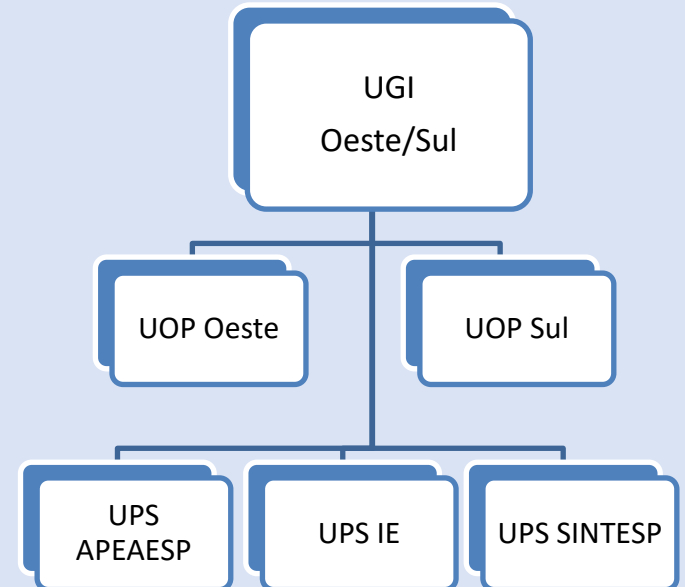
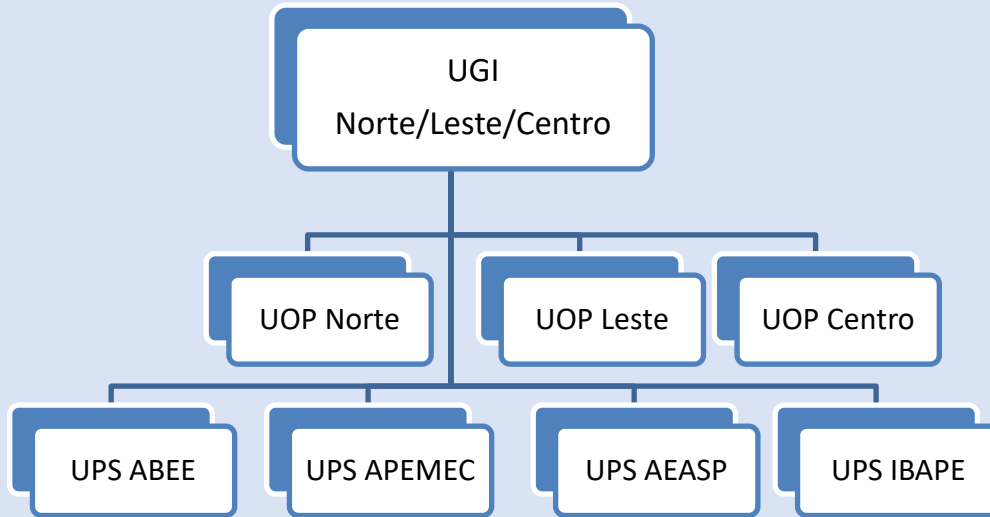

GRE 1
Araçatuba

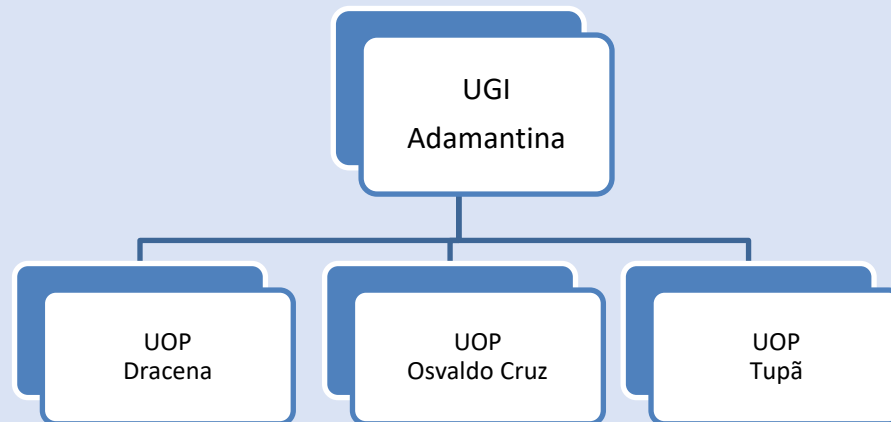
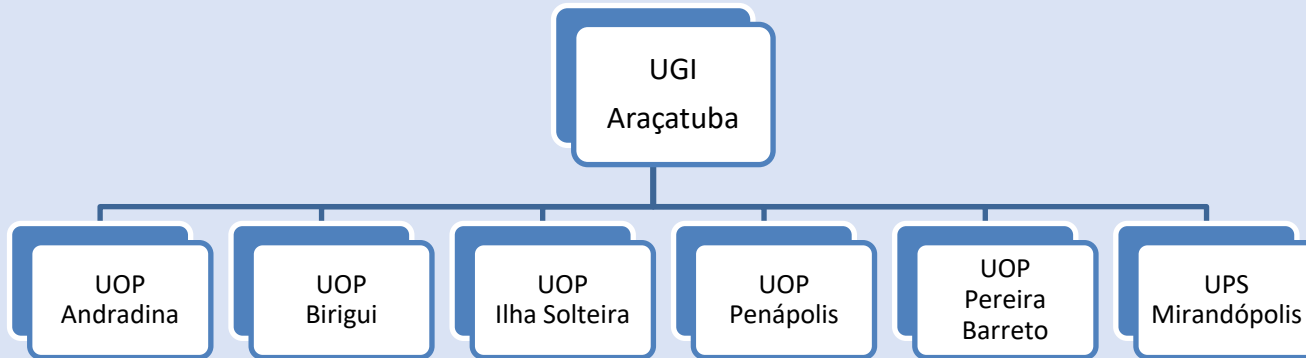

GRE 1 Araçatuba

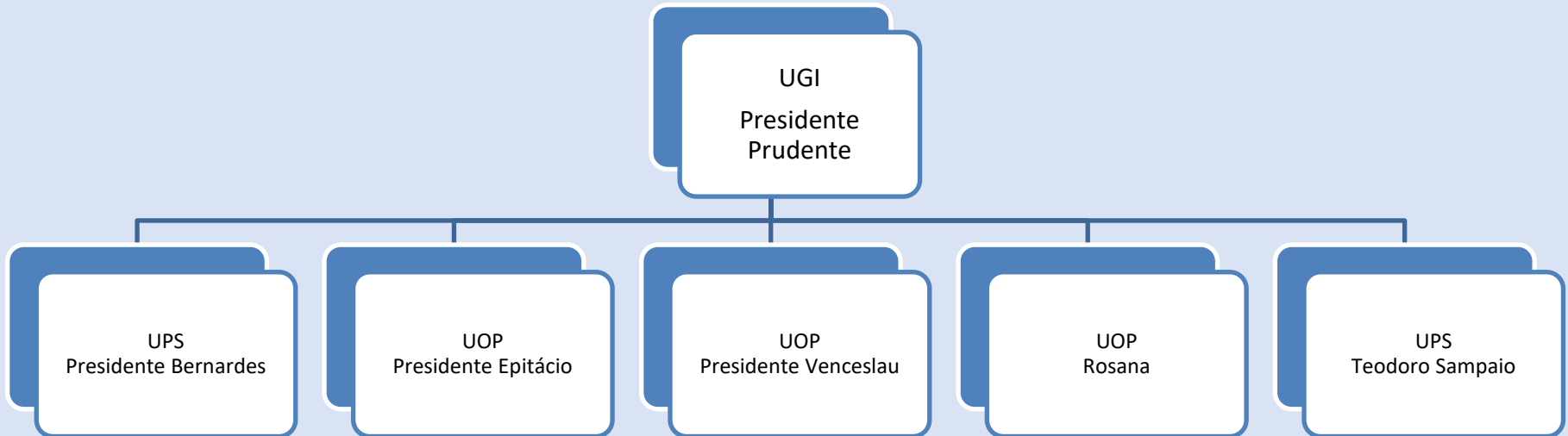

GRE 2 Campinas

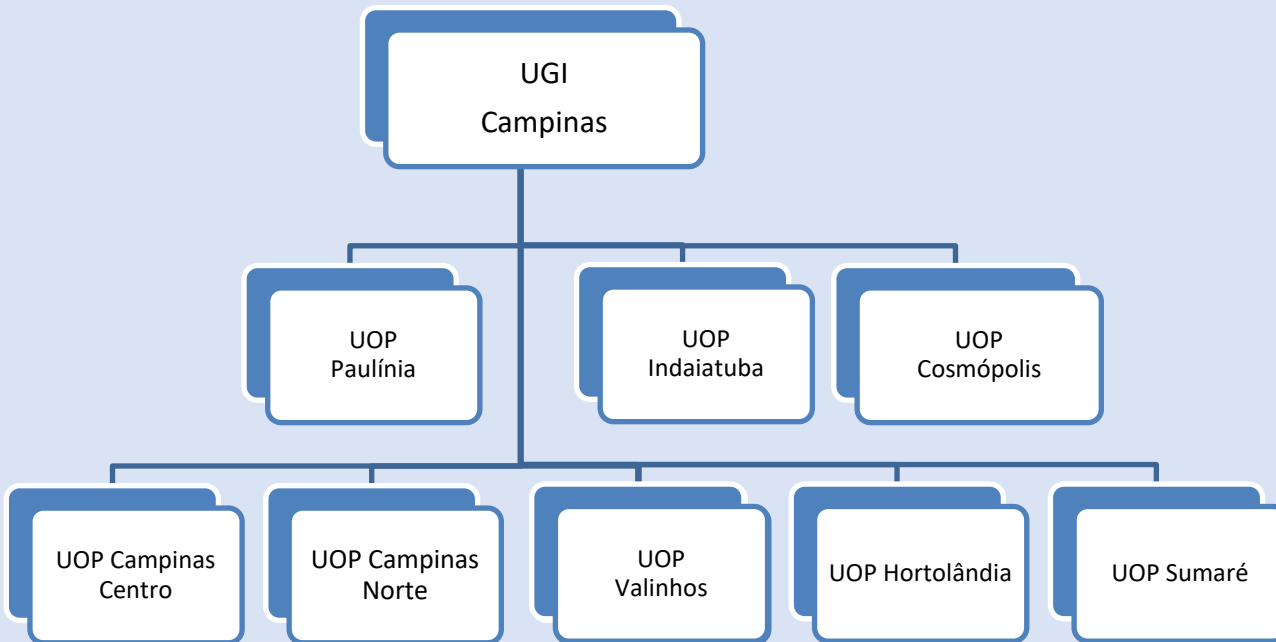



CREA-SP
Conselho Regional de Engenharia e Agronomia
do Estado de São Paulo

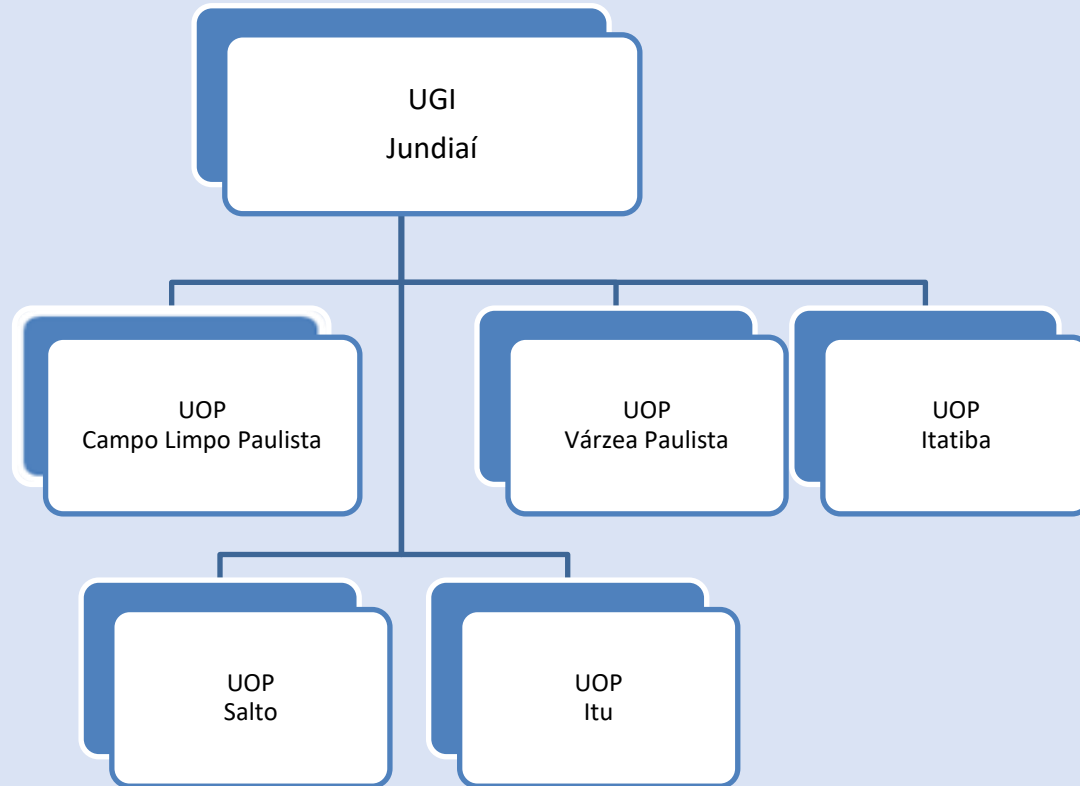

GRE 2
Campinas

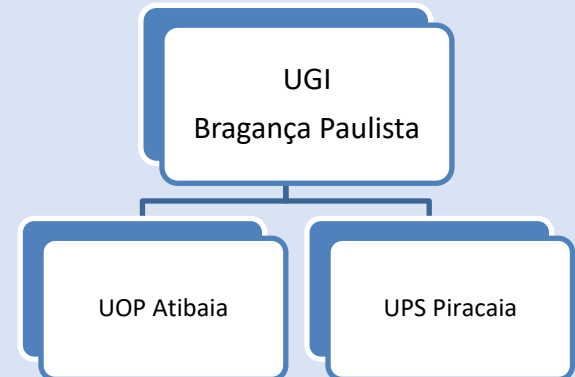

GRE 3 Ribeirão Preto

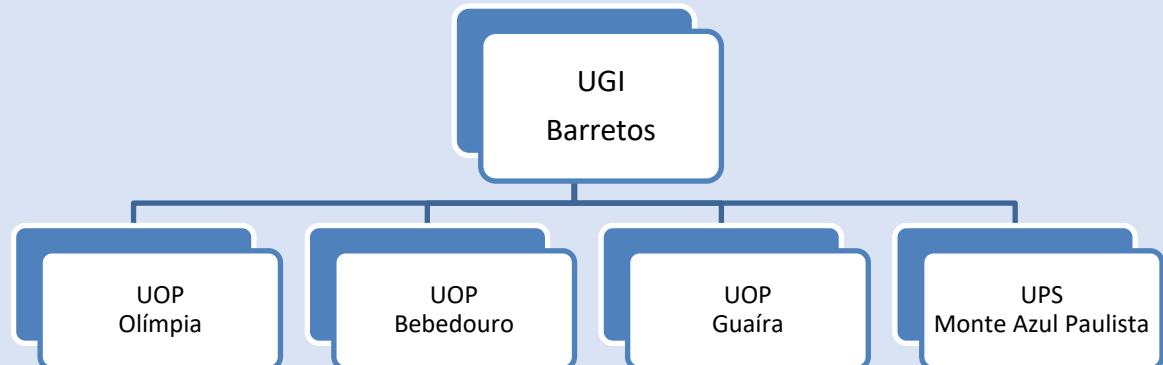
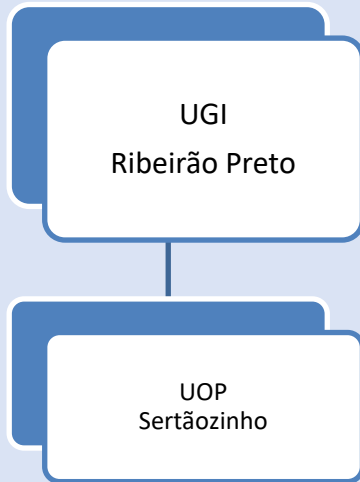

GRE 3 Ribeirão Preto

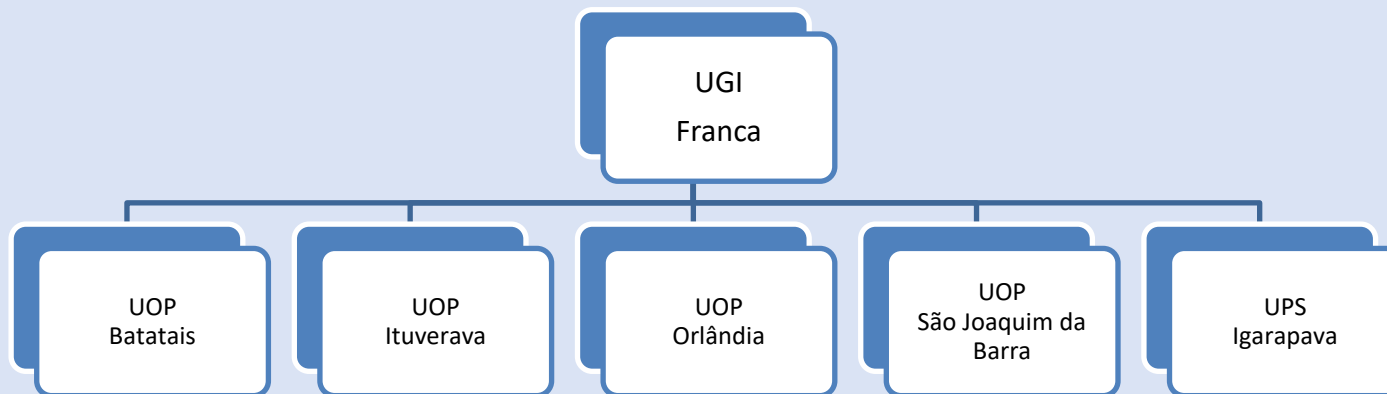

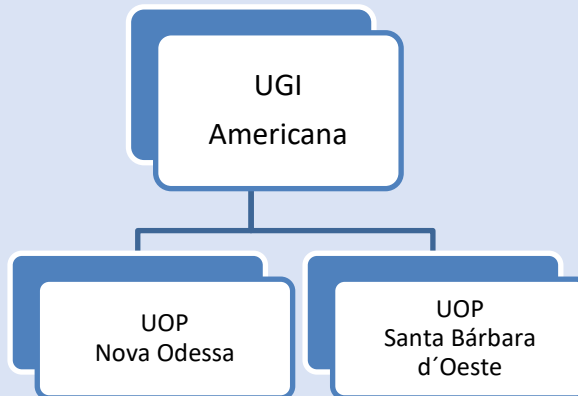
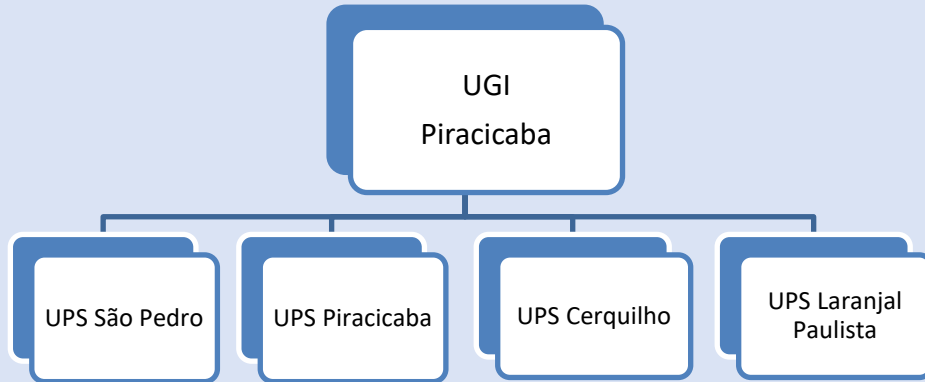

GRE 4 Piracicaba

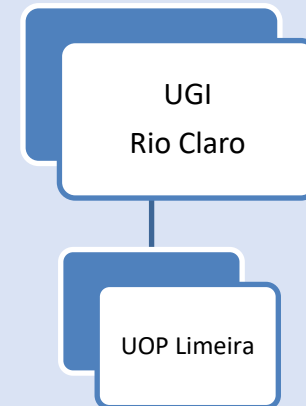



CREA-SP

Conselho Regional de Engenharia e Agronomia
do Estado de São Paulo

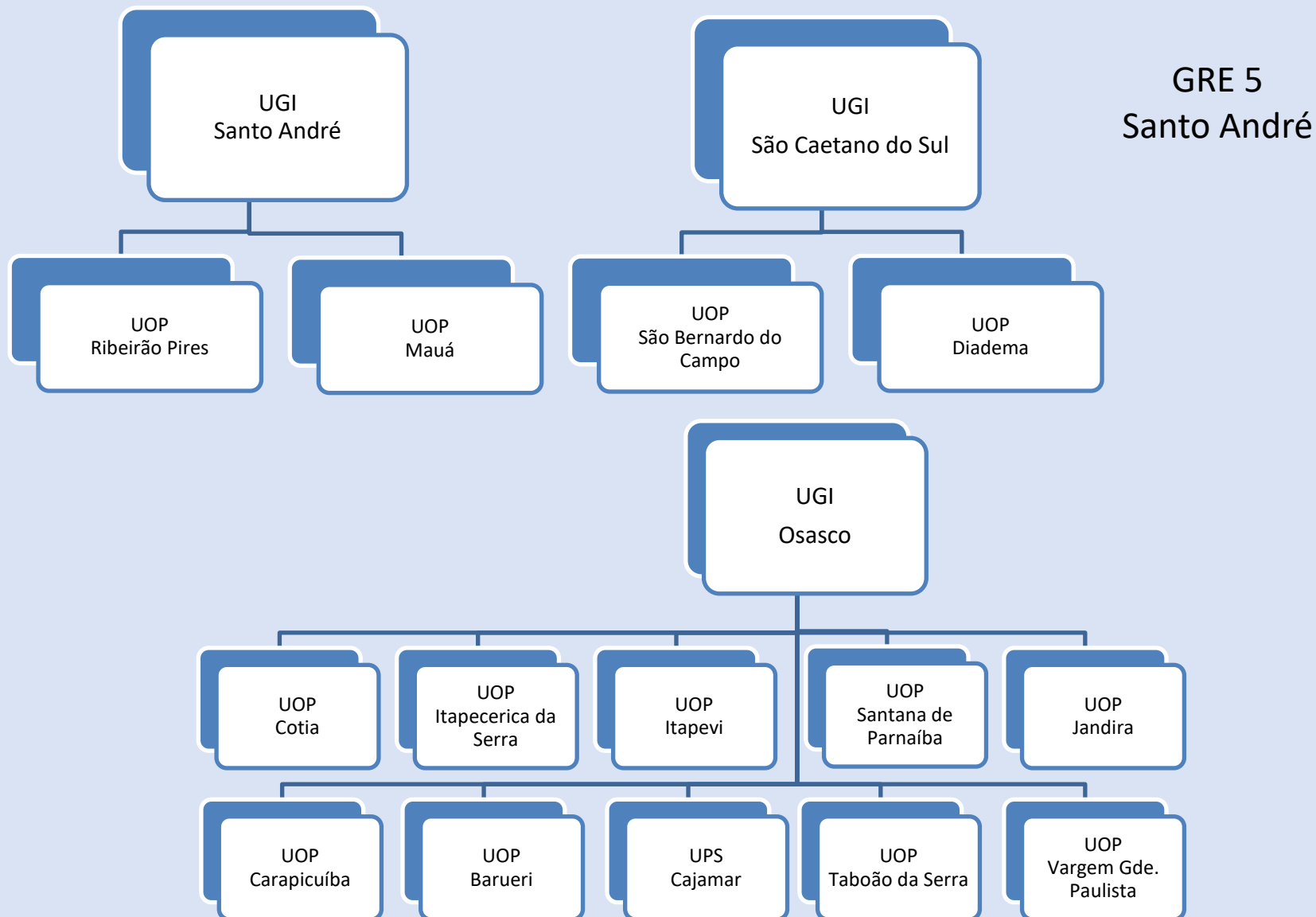

GRE 6 São José dos Campos

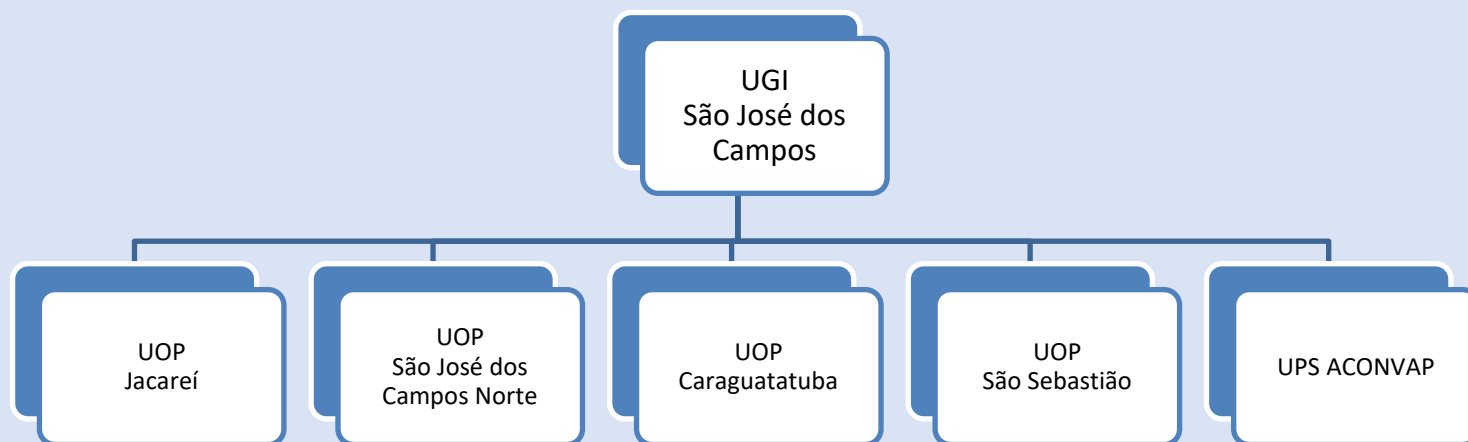



CREA-SP
Conselho Regional de Engenharia e Agronomia
do Estado de São Paulo

GRE 6 São José dos Campos

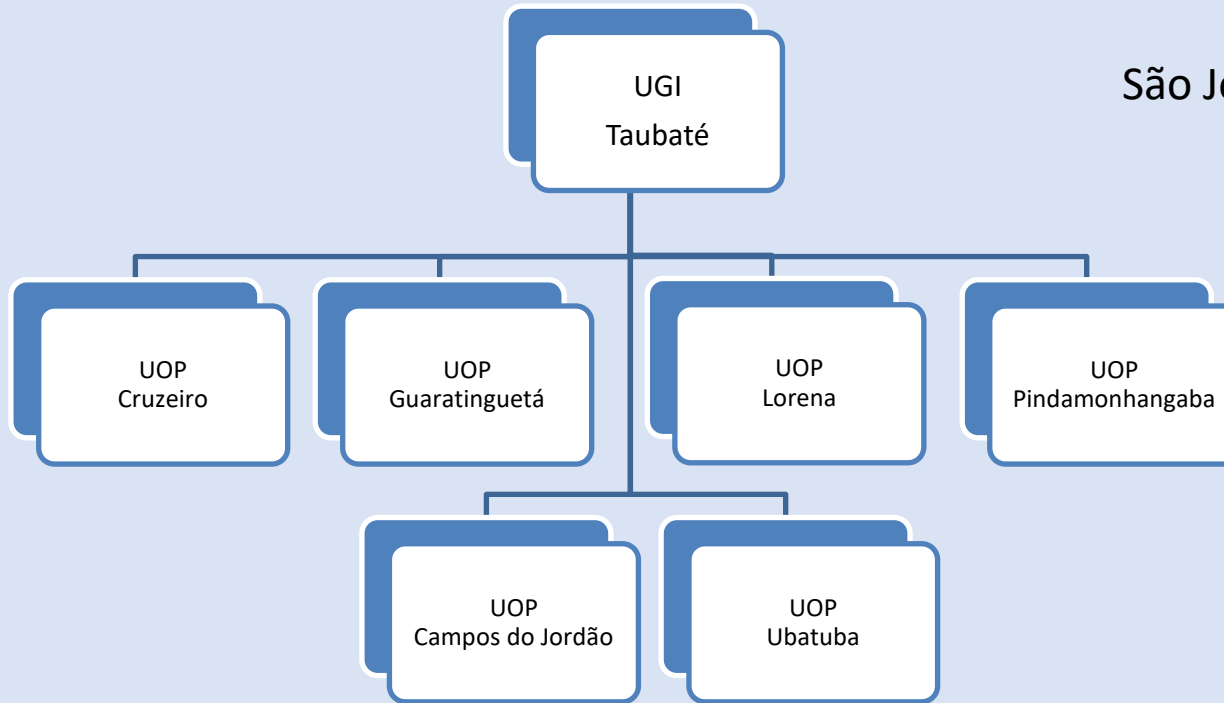



CREA-SP

Conselho Regional de Engenharia e Agronomia
do Estado de São Paulo

GRE 7 Guarulhos

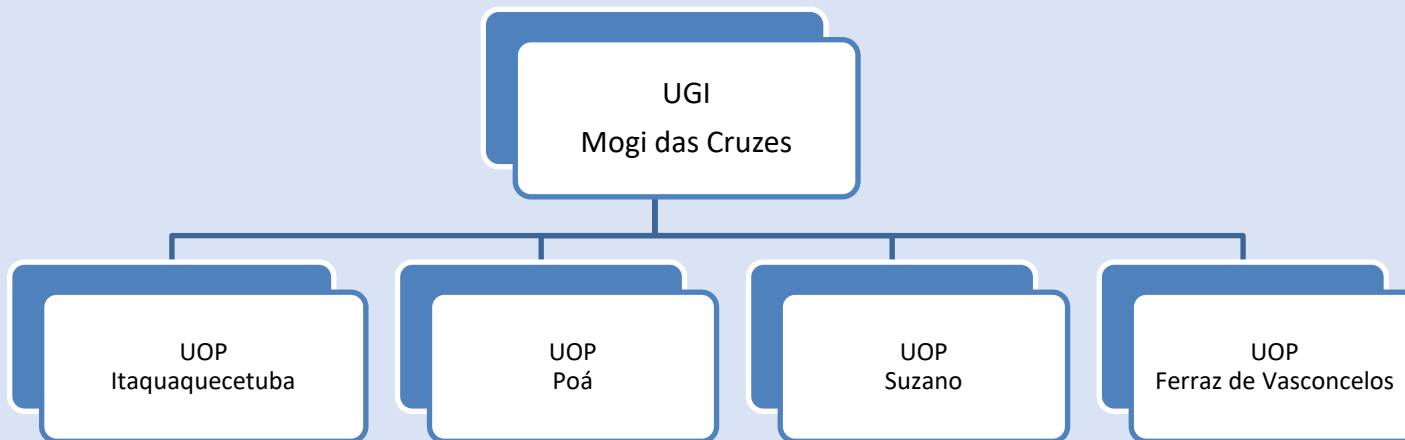
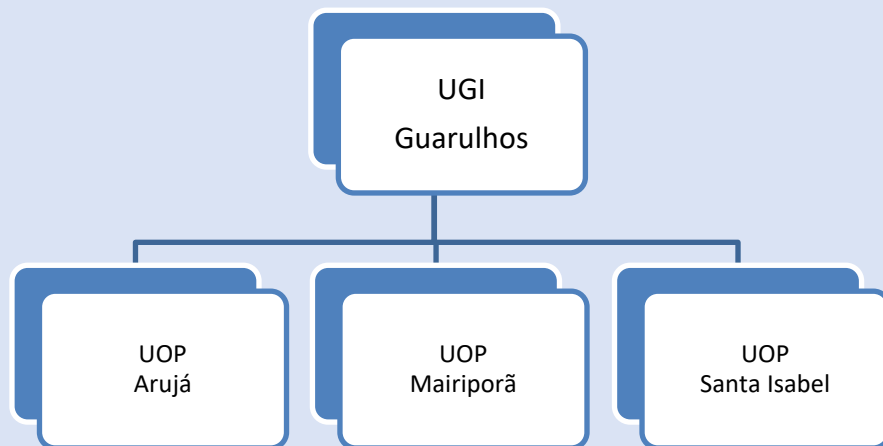

GRE 7 Guarulhos

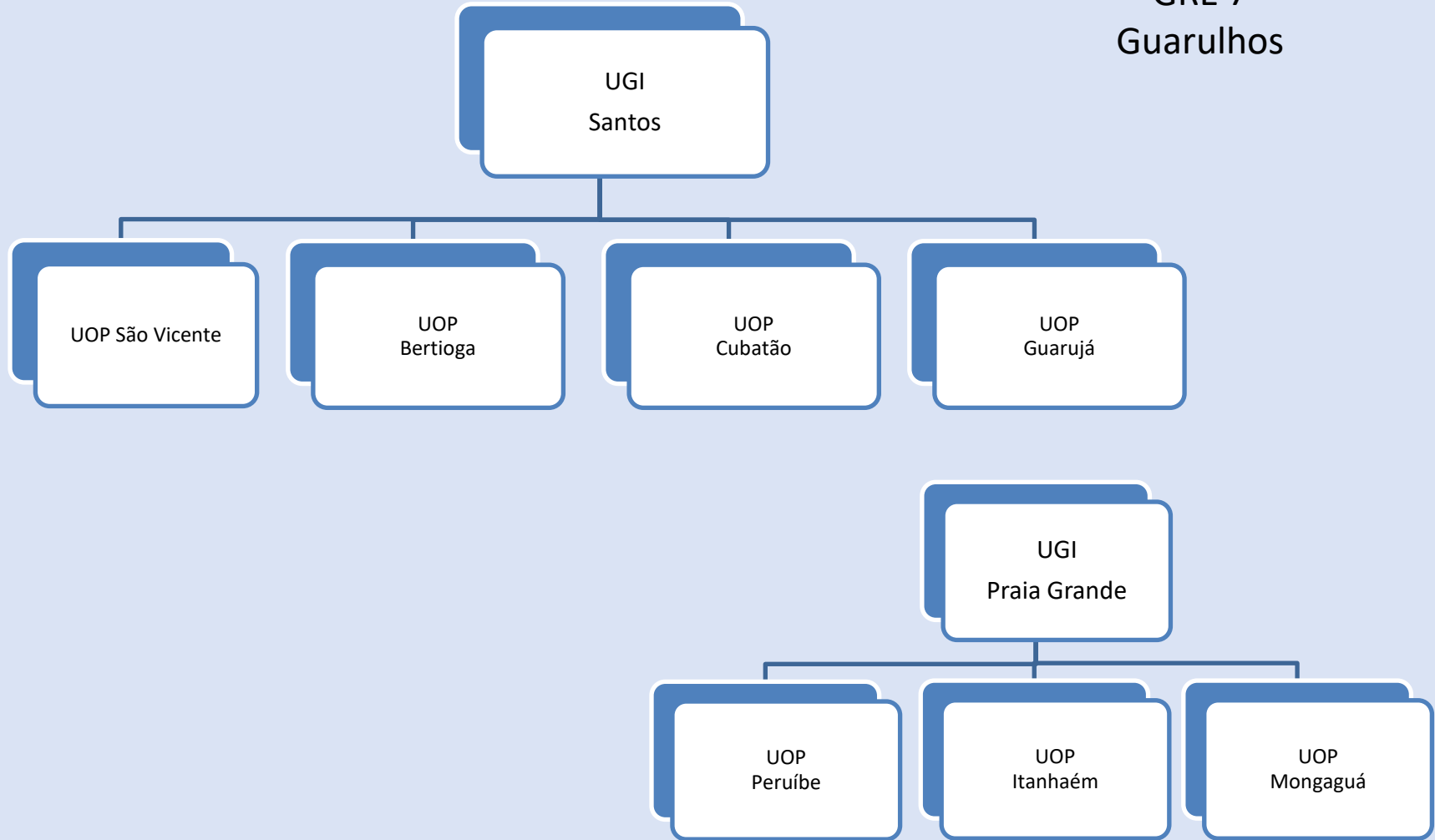



CREA-SP
Conselho Regional de Engenharia e Agronomia
do Estado de São Paulo

GRE 8
Bauru

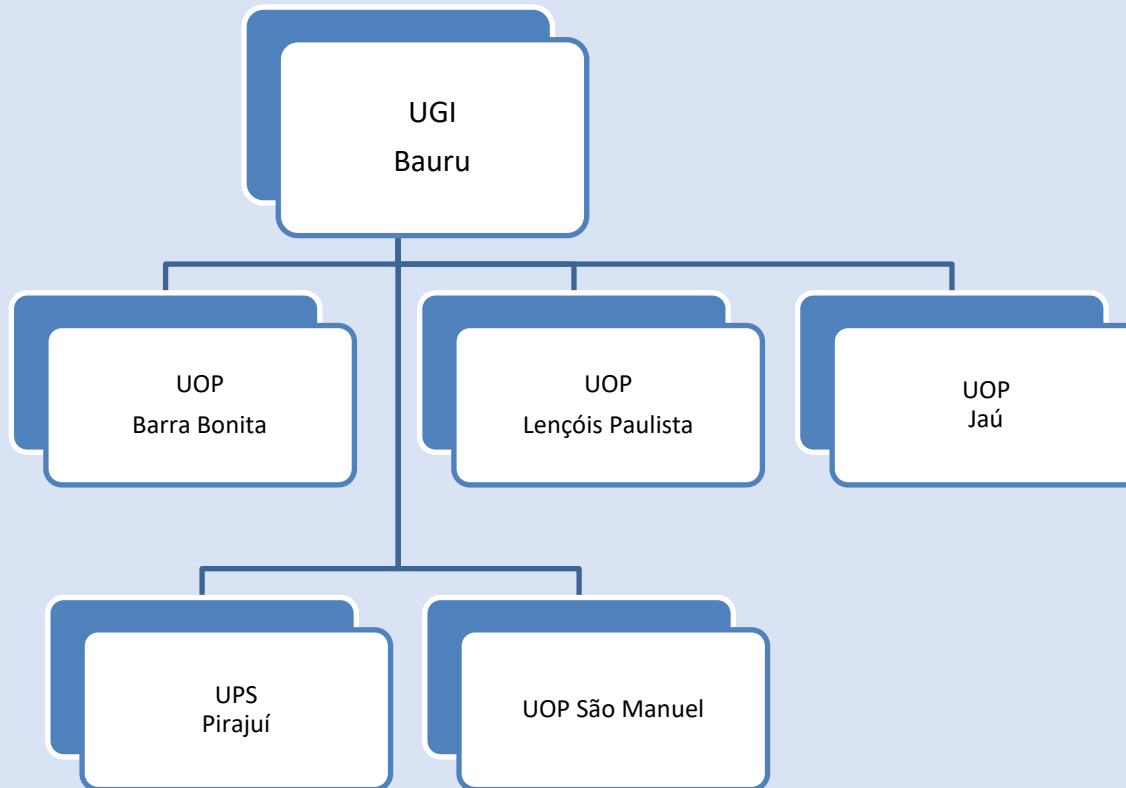

GRE 8 Bauru

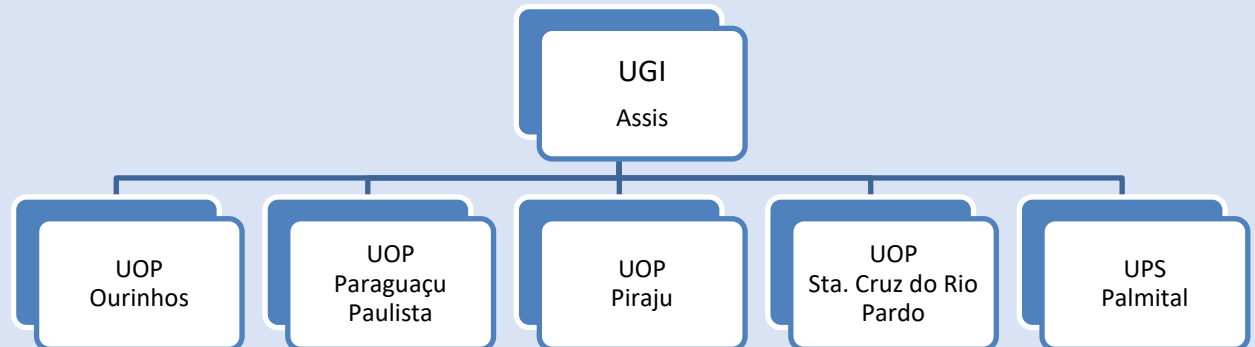
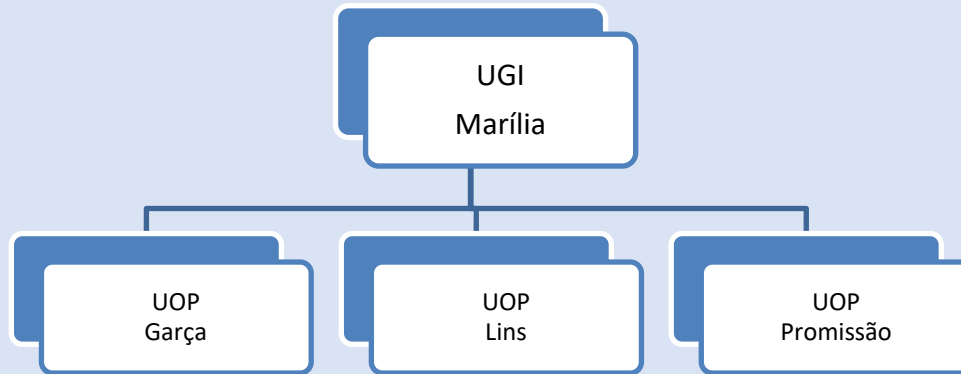

GRE 9 São José do Rio Preto

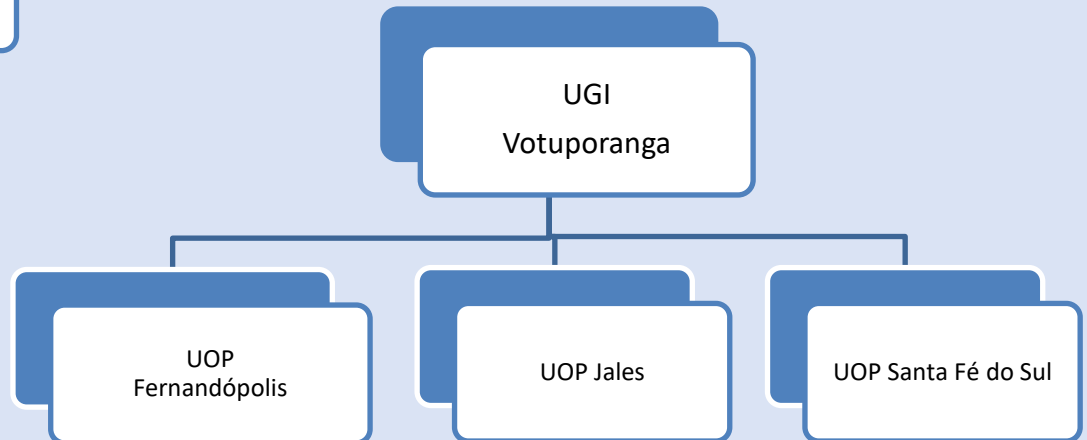



CREA-SP

Conselho Regional de Engenharia e Agronomia
do Estado de São Paulo

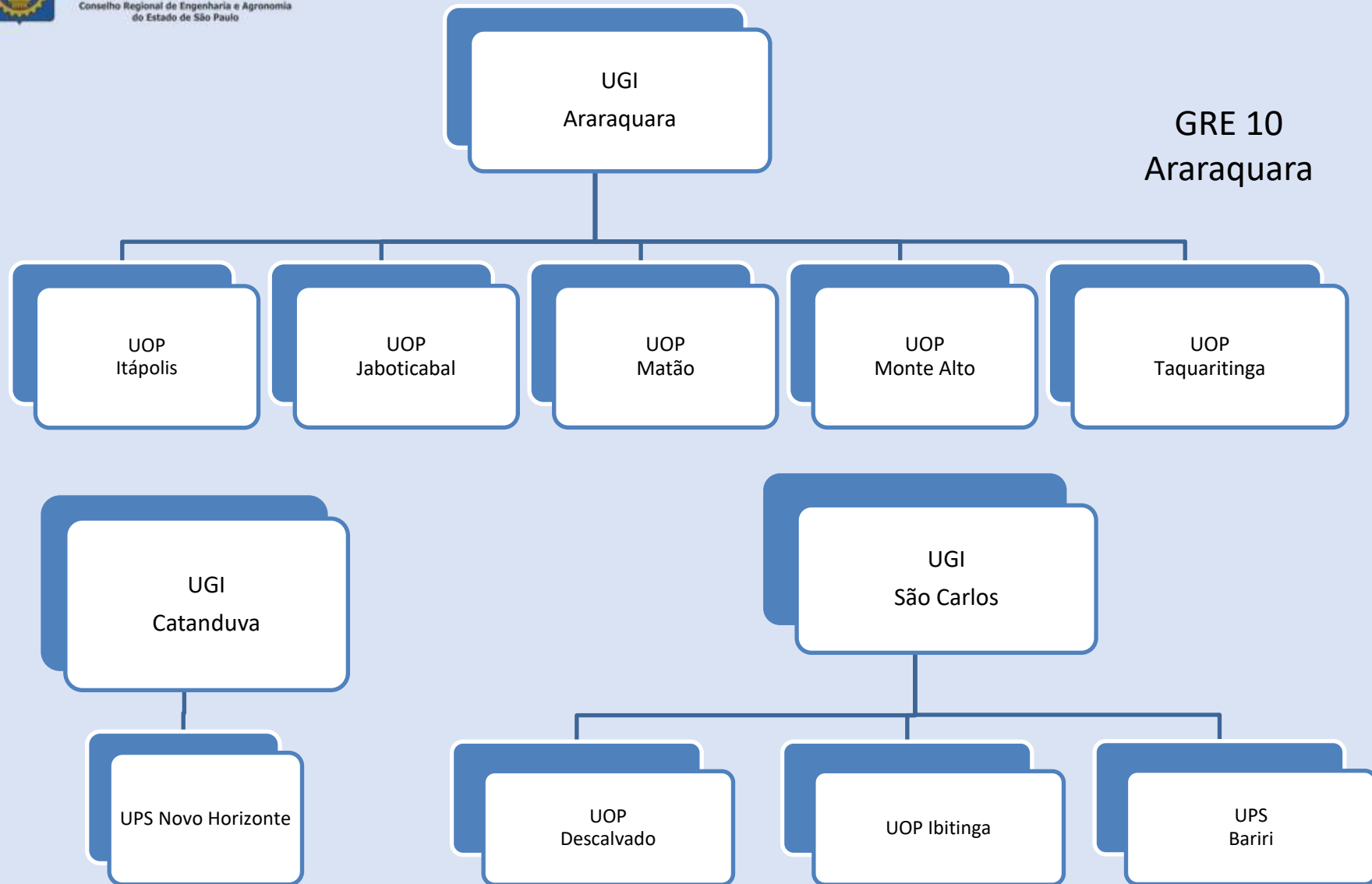

GRE 11
Sorocaba

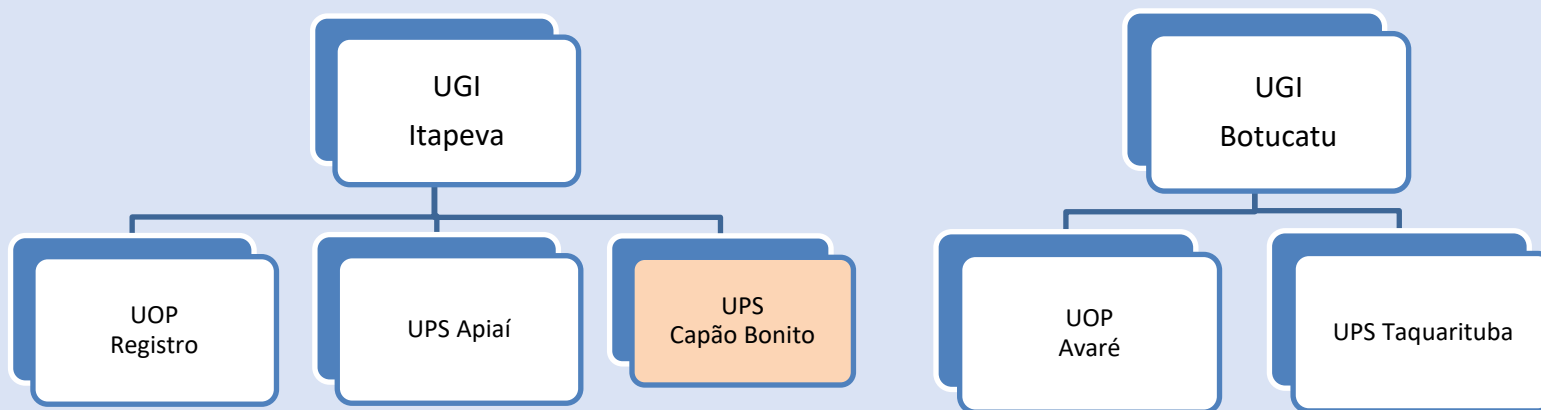
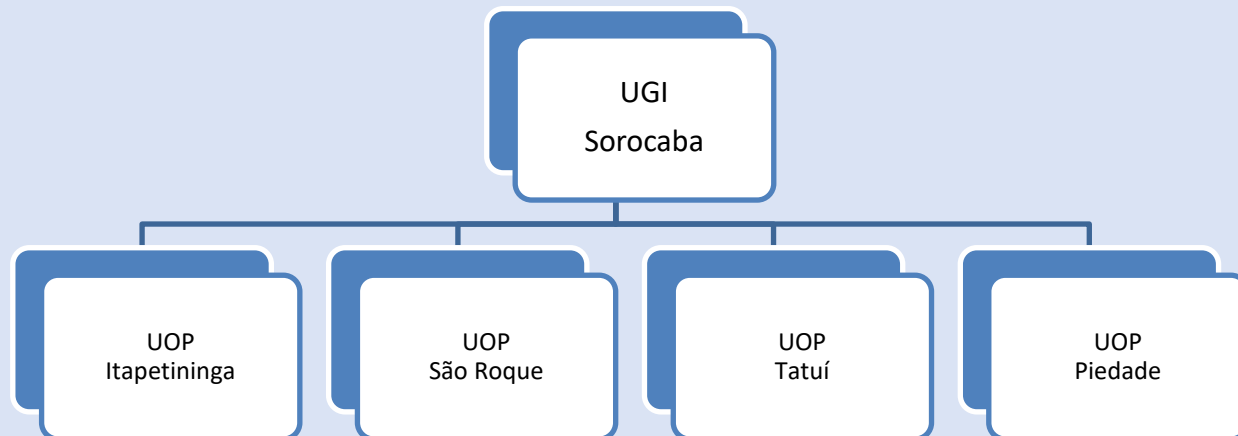



CREA-SP
Conselho Regional de Engenharia e Agronomia
do Estado de São Paulo

GRE 12 Mogi Guaçu

